

Revit BIM

How-to Guide

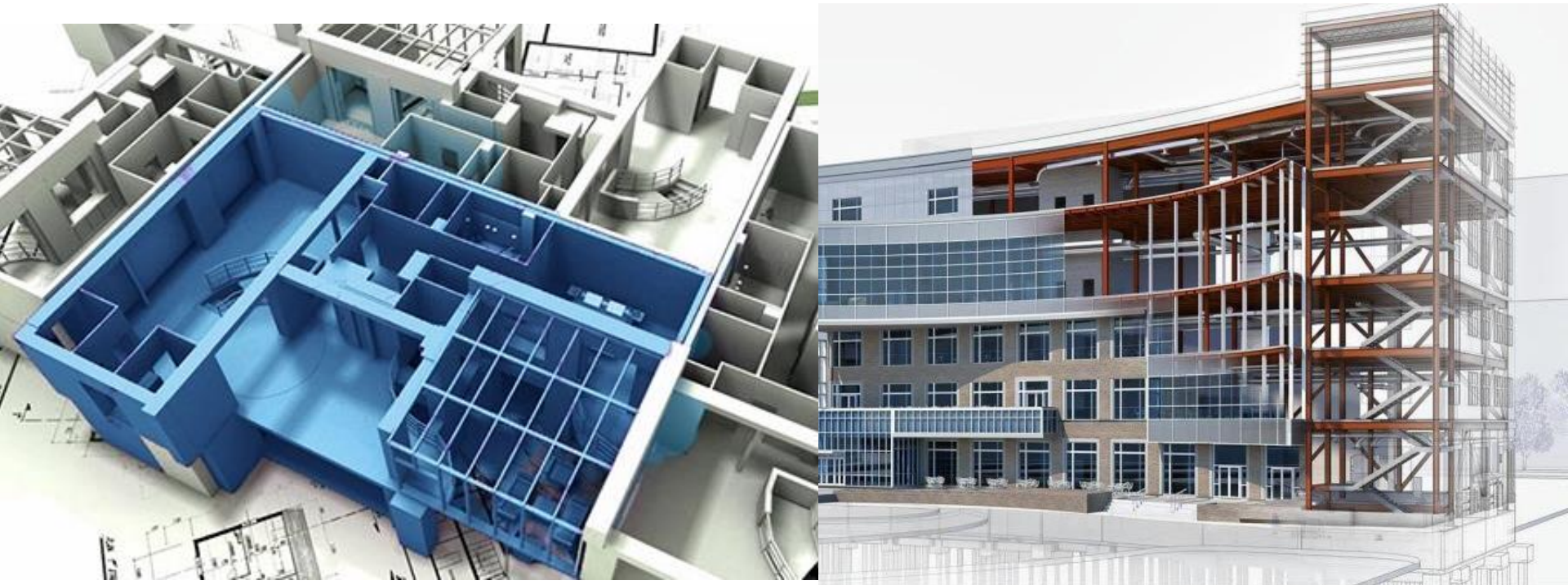

Εφαρμογές Building Information Modeling (BIM) στη διαχείριση έργων

Δρ. Δήμητρα Χονδρογιάννη

Τμήμα Πολιτικών Μηχανικών, Πανεπιστήμιο Πατρών
Πάτρα, 2023

Revit Materials

Επεξεργασία και Δημιουργία Υλικών

Manage > Materials > Αναζήτηση υλικού στο Library

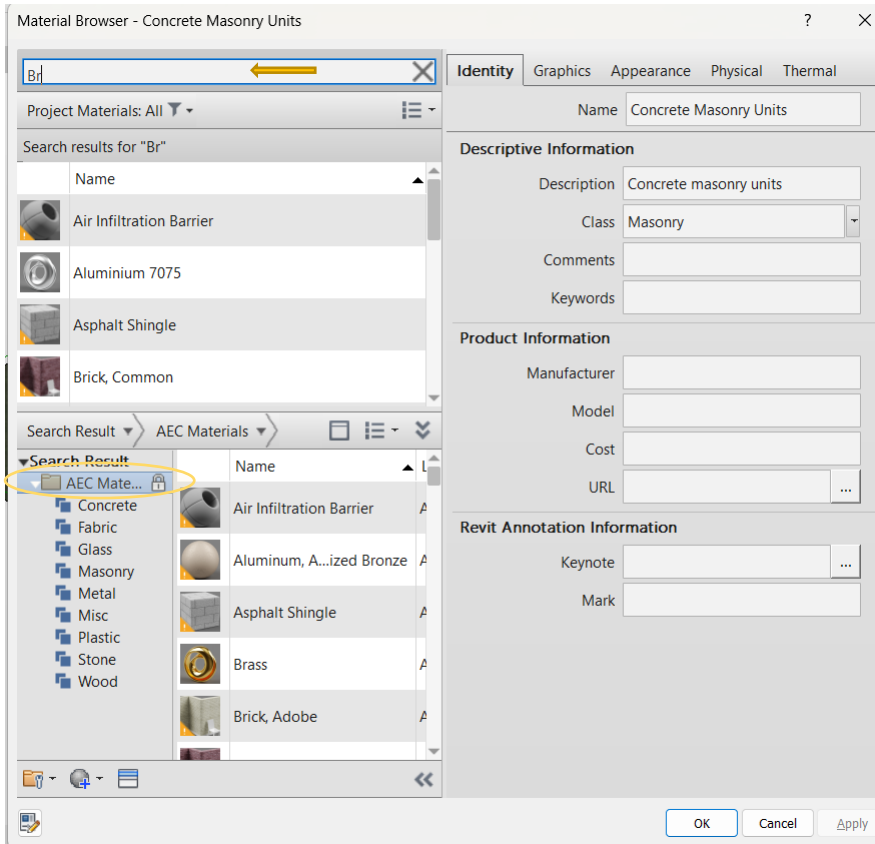
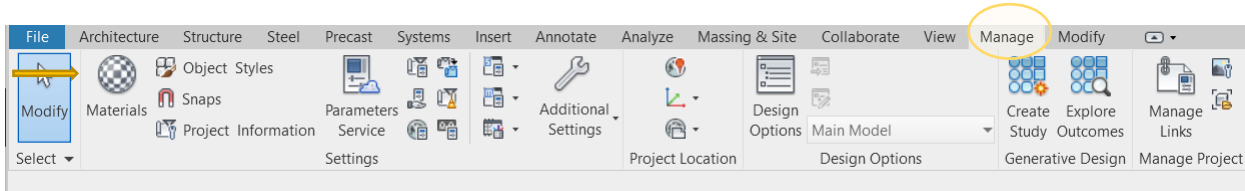

Επιλογή υλικού π.χ. Brick common > Identity > Προσθήκη περιγραφής, κόστους κ.α.

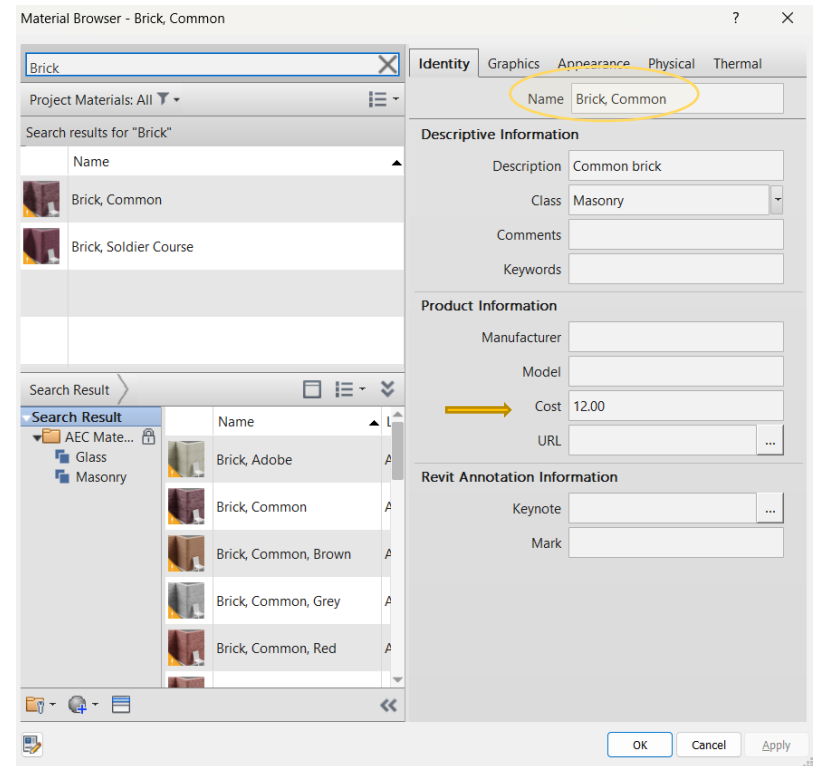

Revit Materials

Επεξεργασία και Δημιουργία Υλικών

Καρτέλα **Graphics** > Προσθήκη **χρώματος, μοτίβου όψης, μοτίβου τομής κ.α.**

Καρτέλα **Appearance** > Προσθήκη **εικόνας υλικού** (bitmap, jpg, png)

Για διαφορετικά thumbnails: **Scene > Wall, Cube** κ.α.

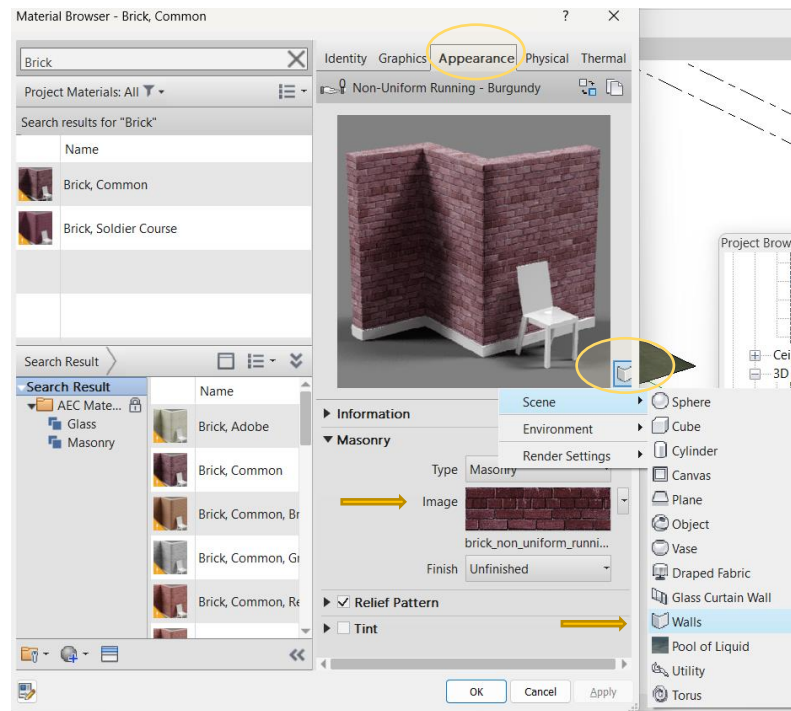
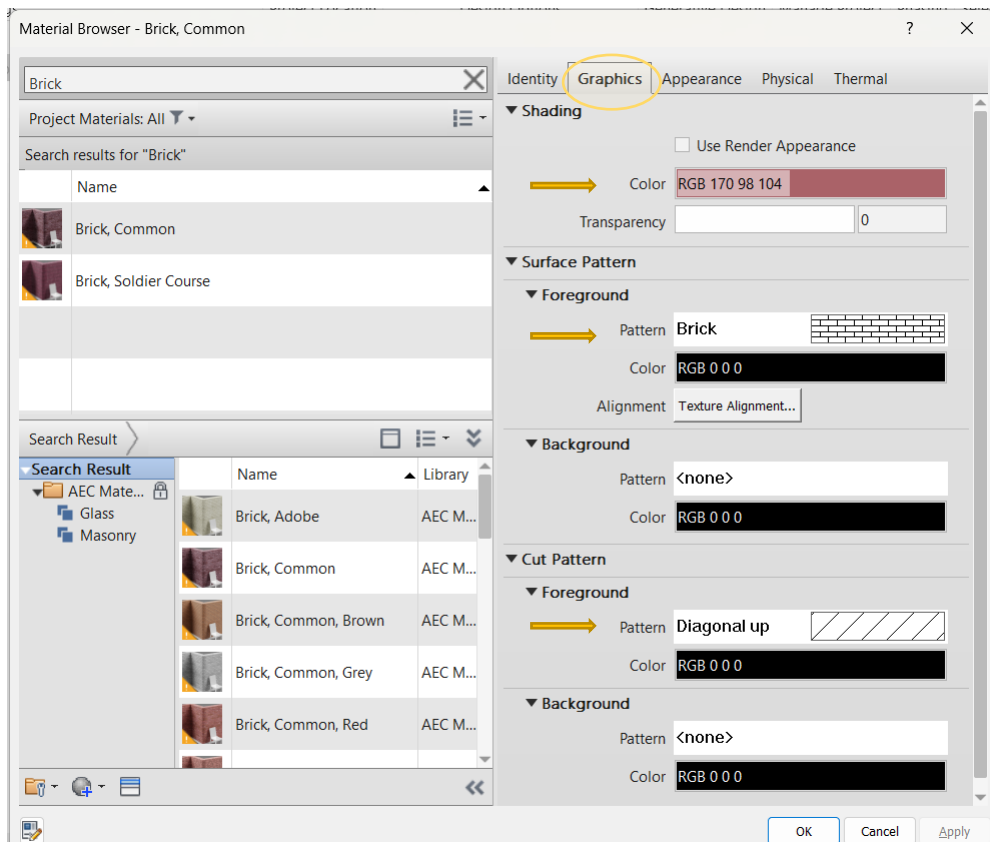

Revit Materials

Επεξεργασία και Δημιουργία Υλικών

Καρτέλα **Physical** > Προσθήκη **πυκνότητας**

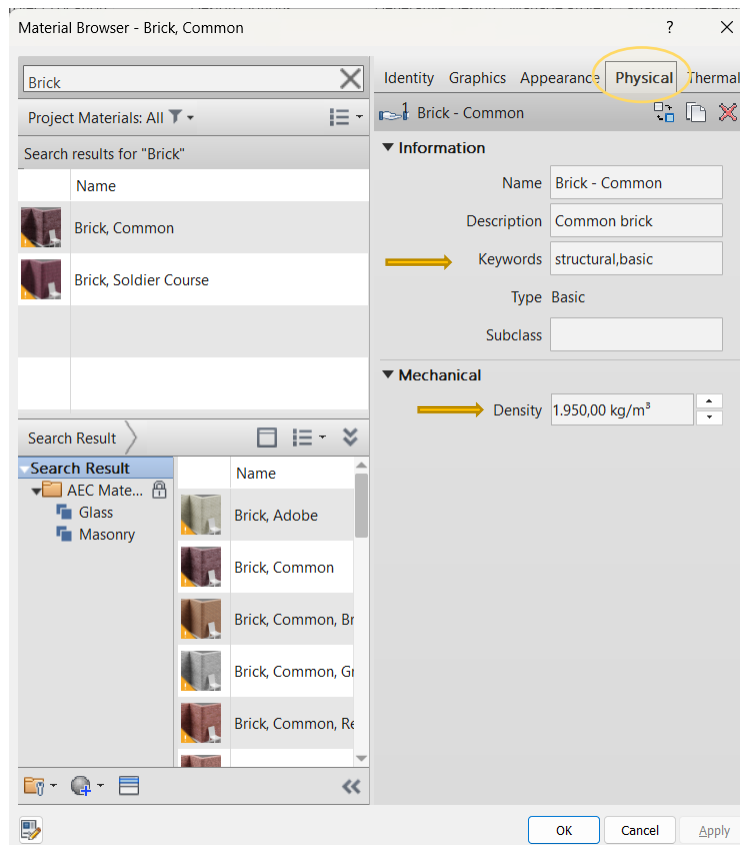

Καρτέλα **Thermal** > Προσθήκη **ιδιοτήτων & χαρακτηριστικών** για θερμική ανάλυση

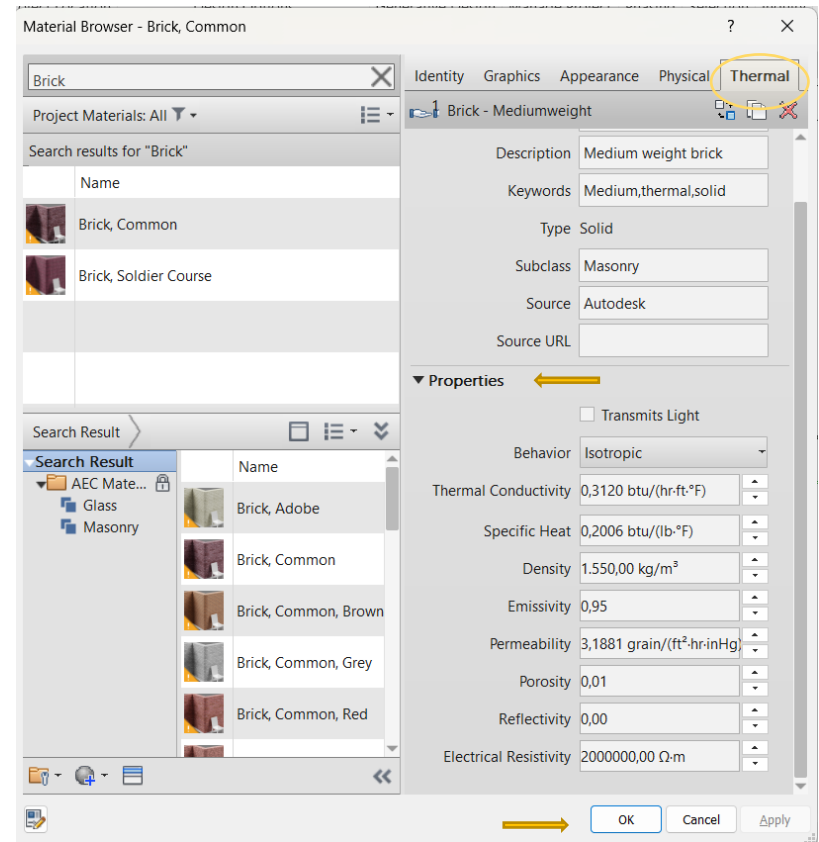

Revit Materials

Επεξεργασία και Δημιουργία Υλικών

Για νέο υλικό που ανήκει σε κατηγορία υλικού της βιβλιοθήκης:

Δεξί κλικ στο υπάρχον υλικό > **Duplicate Material and Assets**

Προσθήκη **ονόματος και ιδιοτήτων του νέου υλικού** στις καρτέλες Identity, Graphics, Appearance, Physical, Thermal > ok

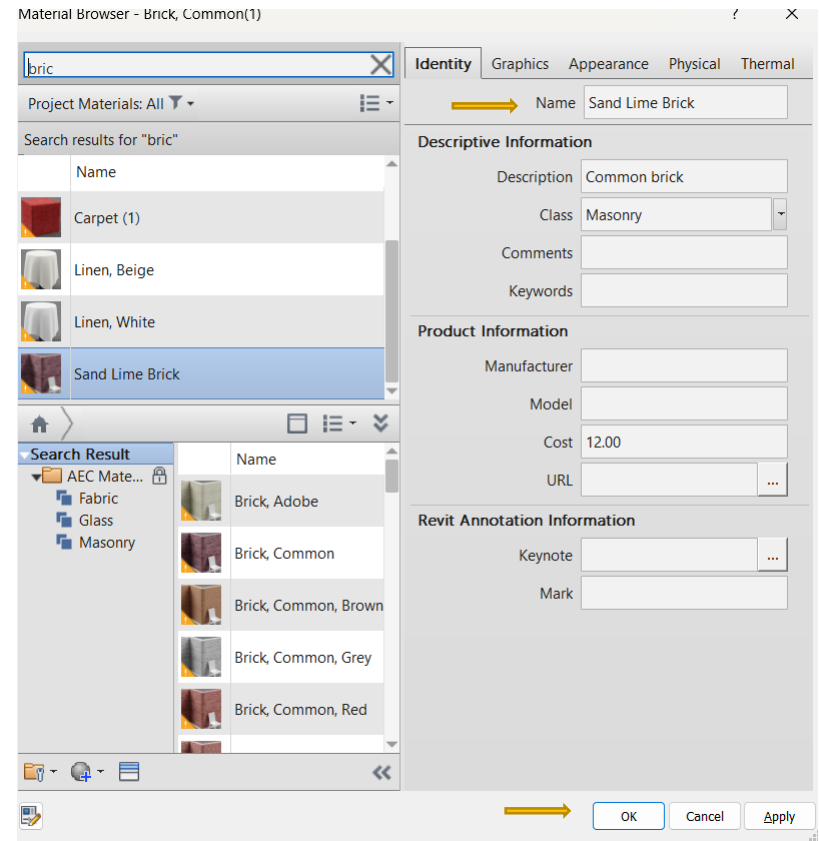
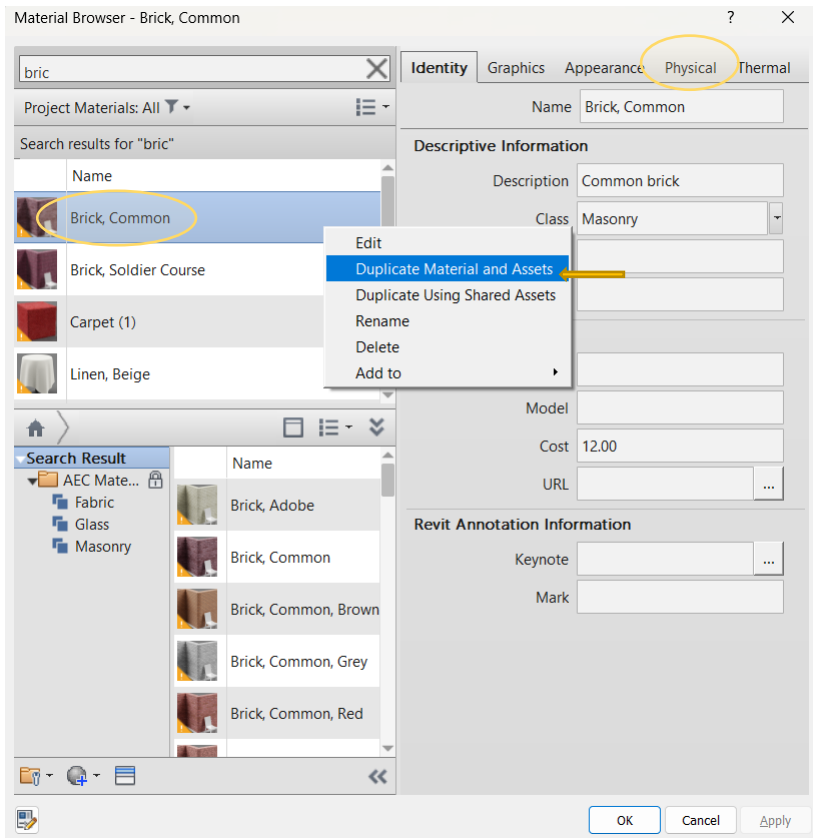

Revit Floor Finishes

Προσθήκη διαφορετικών δαπέδων

Έχουμε δημιουργήσει ένα τύπο Floor με Wood Finish (ξύλινο δάπεδο)

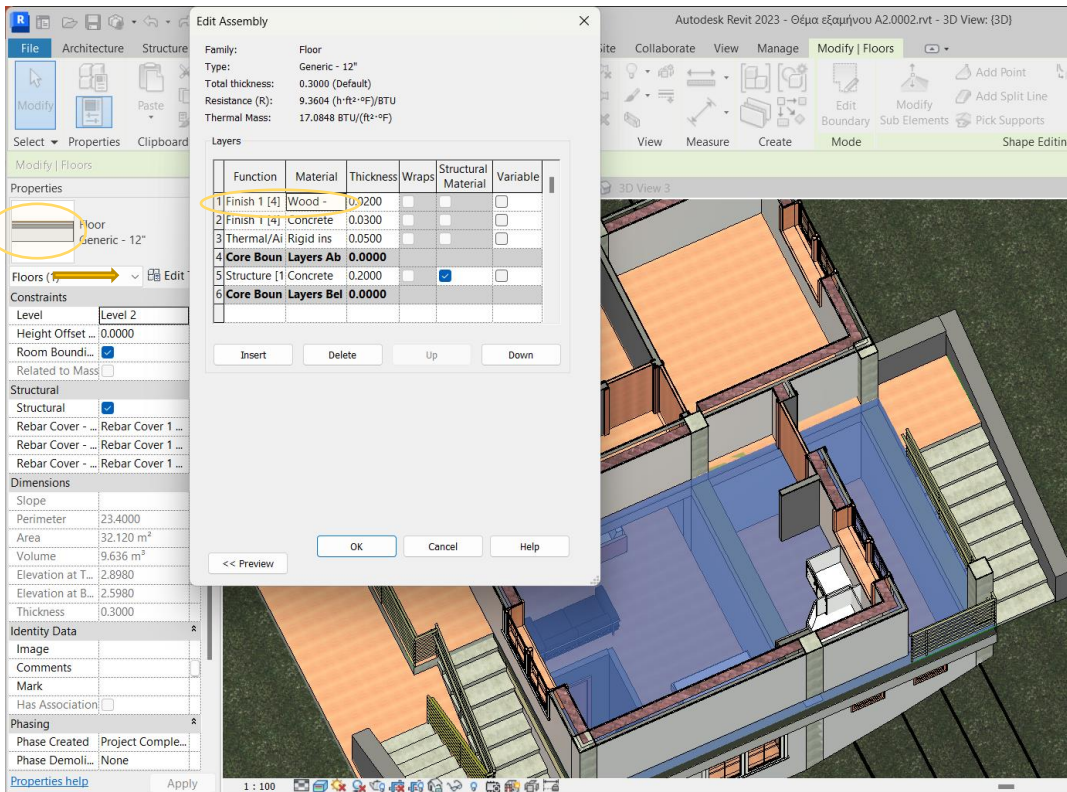

Select Floor > Modify > Create parts

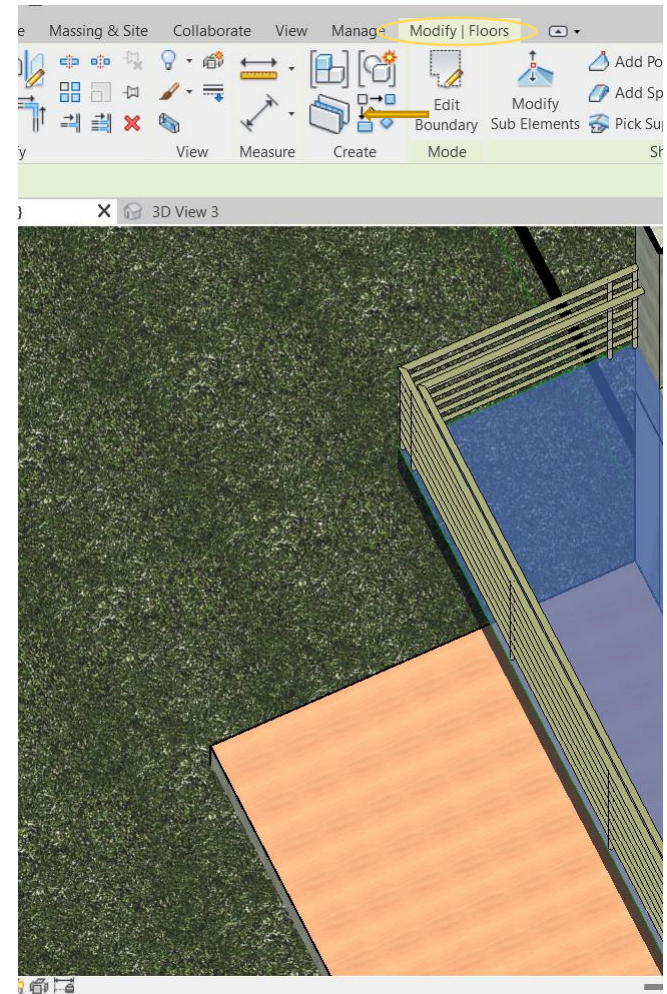

Revit Floor Finishes

Προσθήκη διαφορετικών δαπέδων

Select Floor Finish > Divide Parts

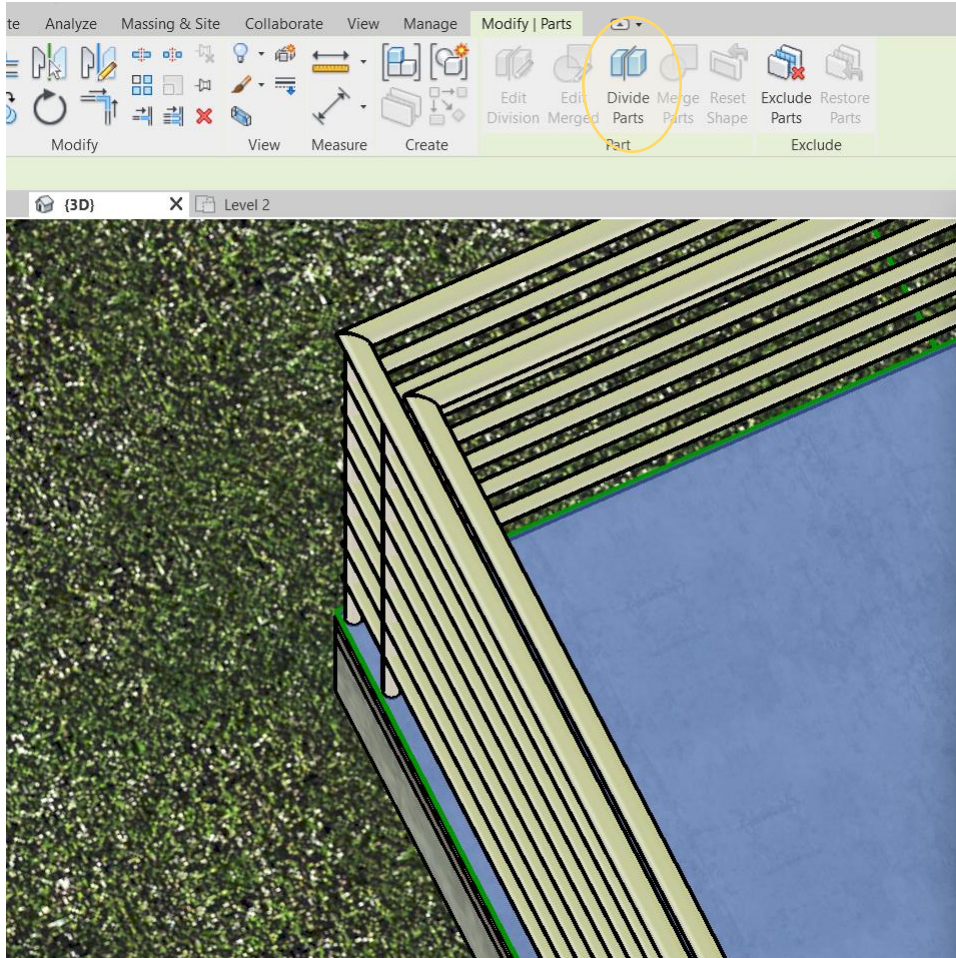

Στο αντίστοιχο **Floor Plan > Edit Sketch**

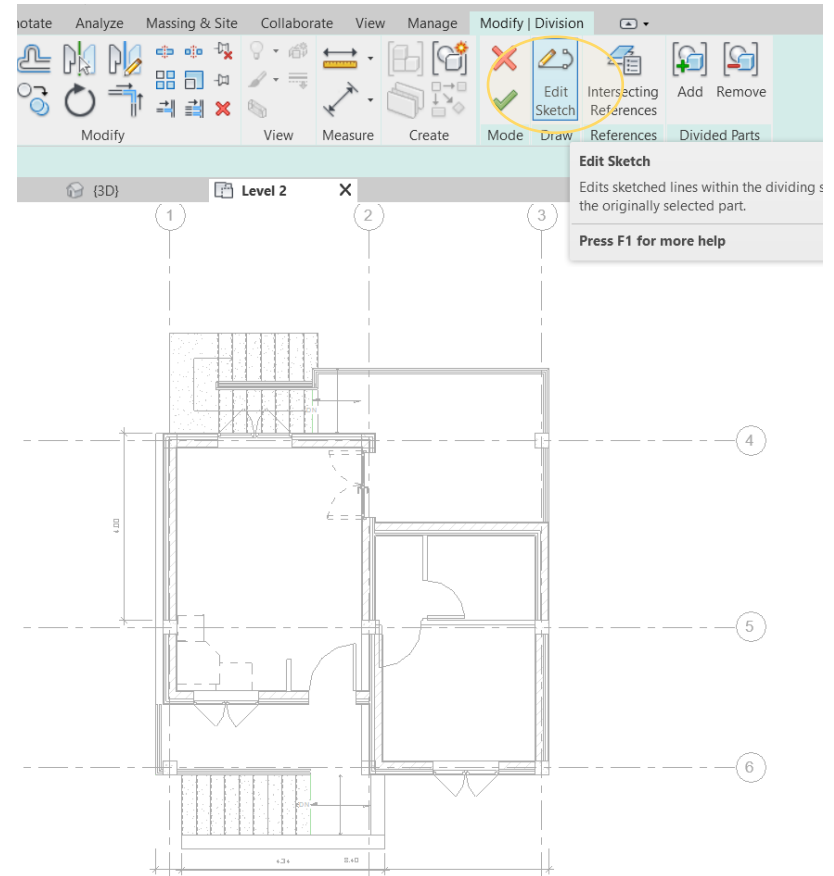

Revit Floor Finishes

Προσθήκη διαφορετικών δαπέδων

Draw diving lines για να οριστεί κάθε δωμάτιο με διαφορετικό δάπεδο

Στο **3D View** μπορούμε να επιλέξουμε κάθε διαχωρισμένο **floor finish**

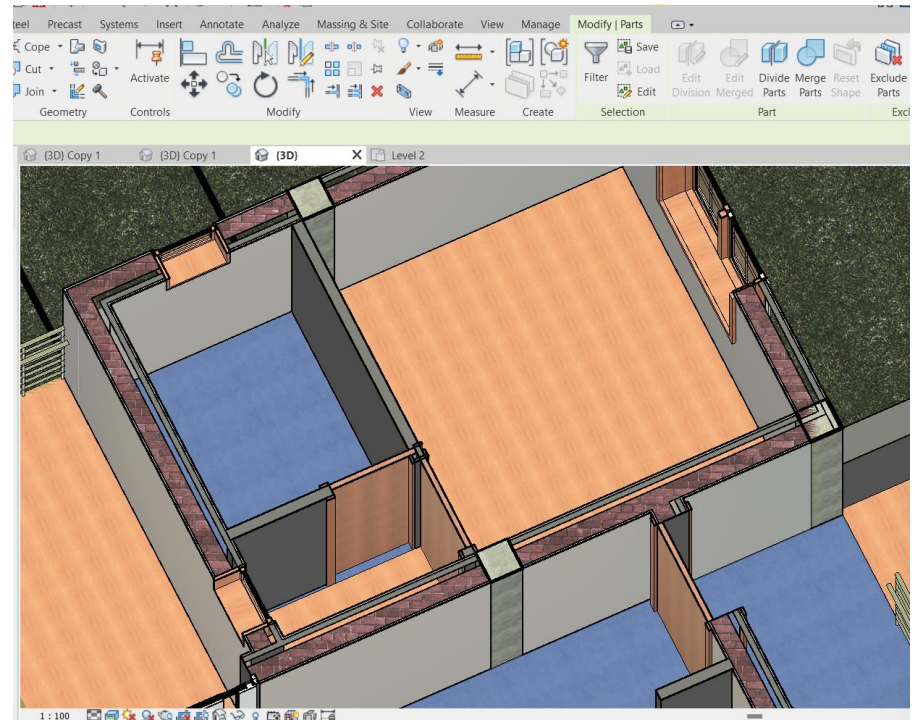
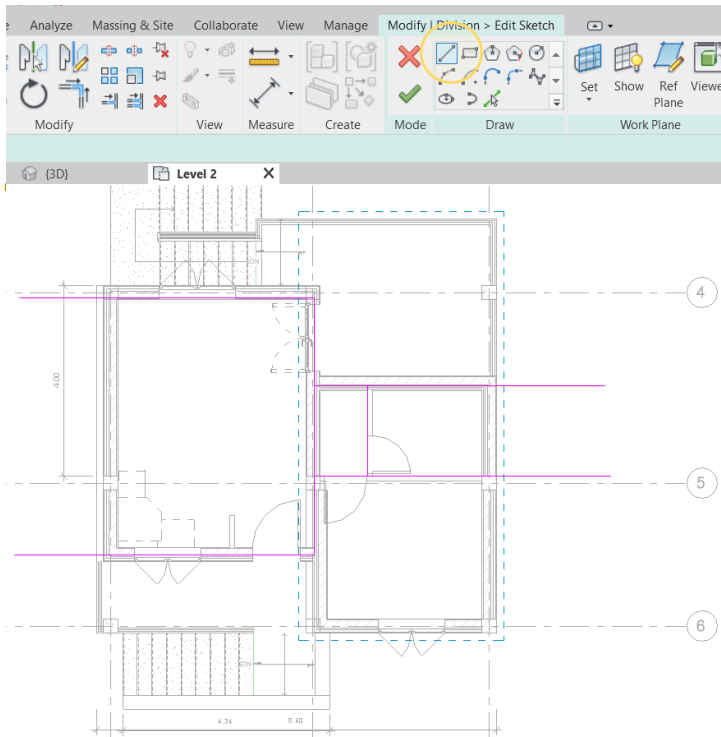

Revit Floor Finishes

Προσθήκη διαφορετικών δαπέδων

Στο **Properties** > Uncheck **Material by origin** > **Material** για επιλογή άλλου υλικού

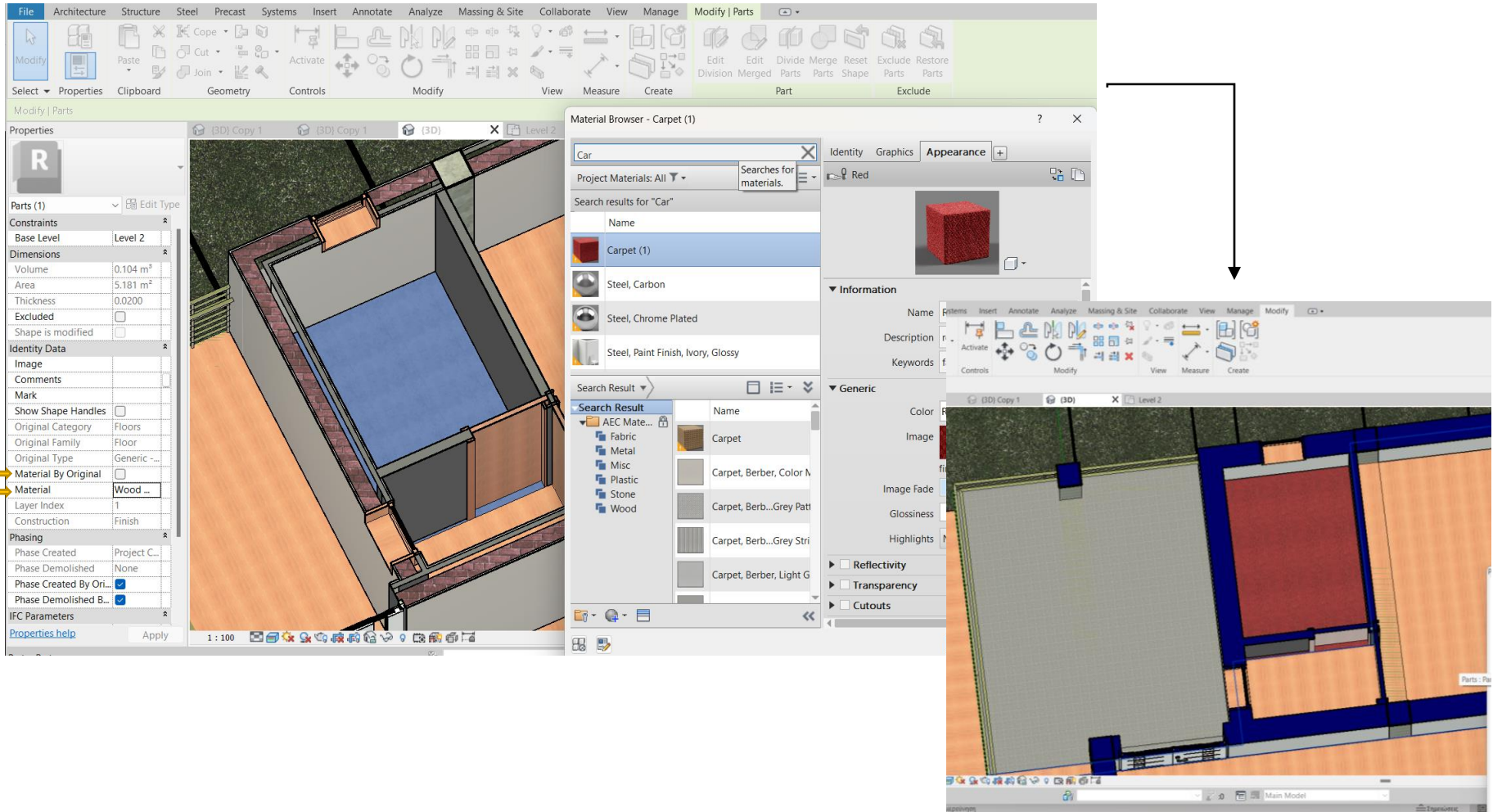

Revit Paint

Χρωματισμός επιφανειών - τοίχων

Manage > Materials > Create New material

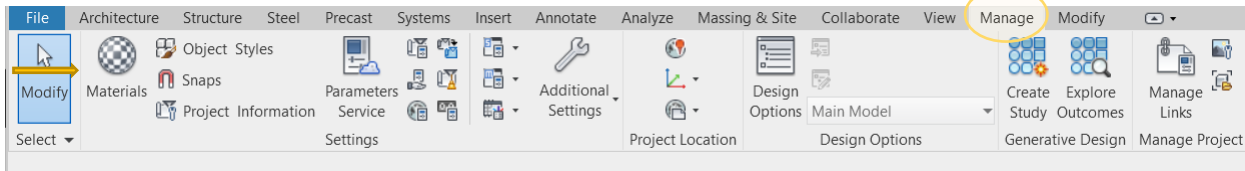

↓ Προσθήκη στοιχείων στην καρτέλα Identity π.χ. Name

Επιλογή χρώματος στην καρτέλα Graphics > Apply > OK

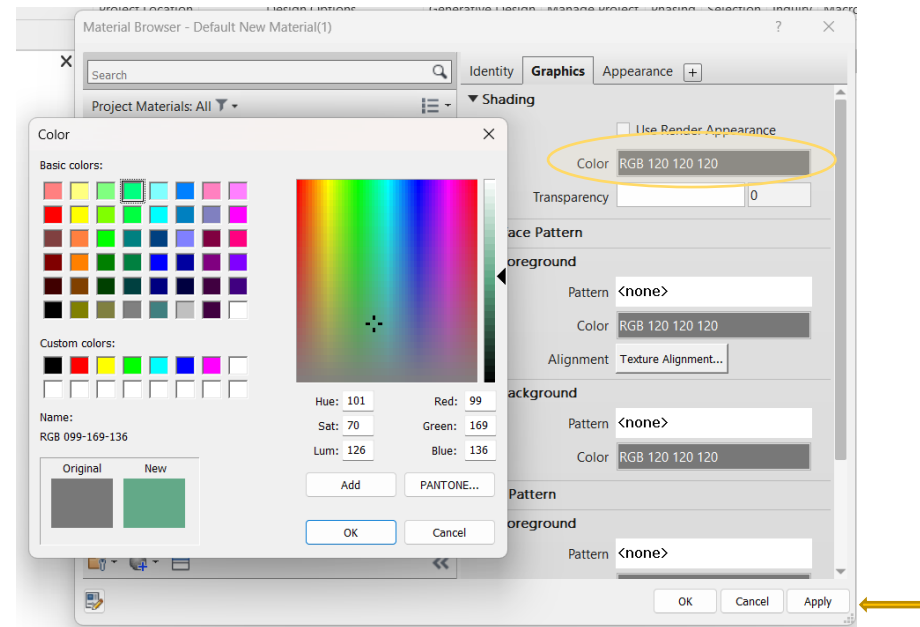
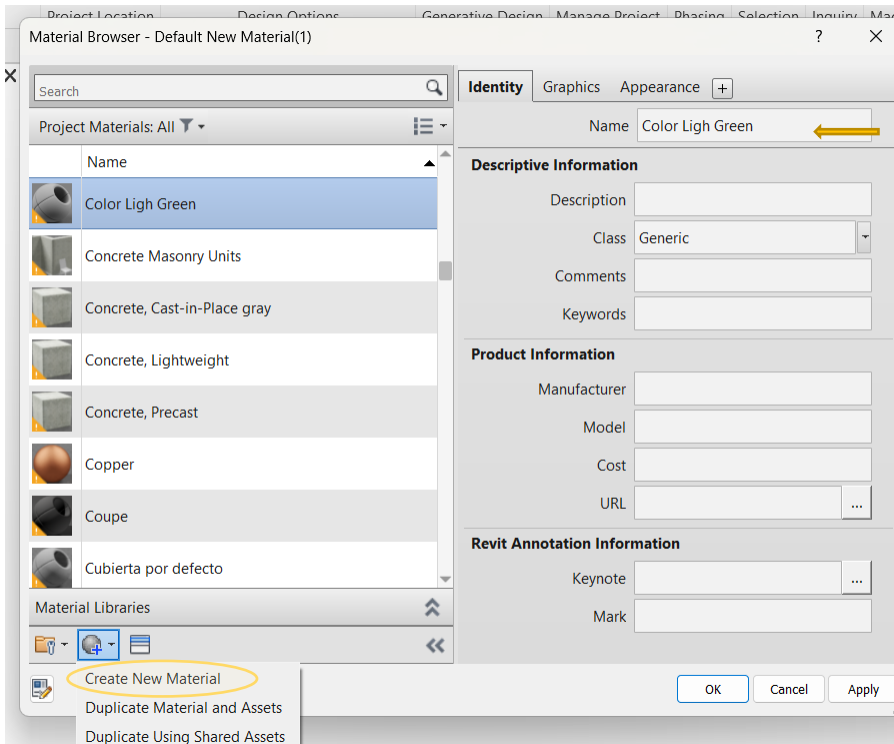

Revit Paint

Χρωματισμός επιφανειών - τοίχων

Modify > Paint > Select material > Select την επιφάνεια

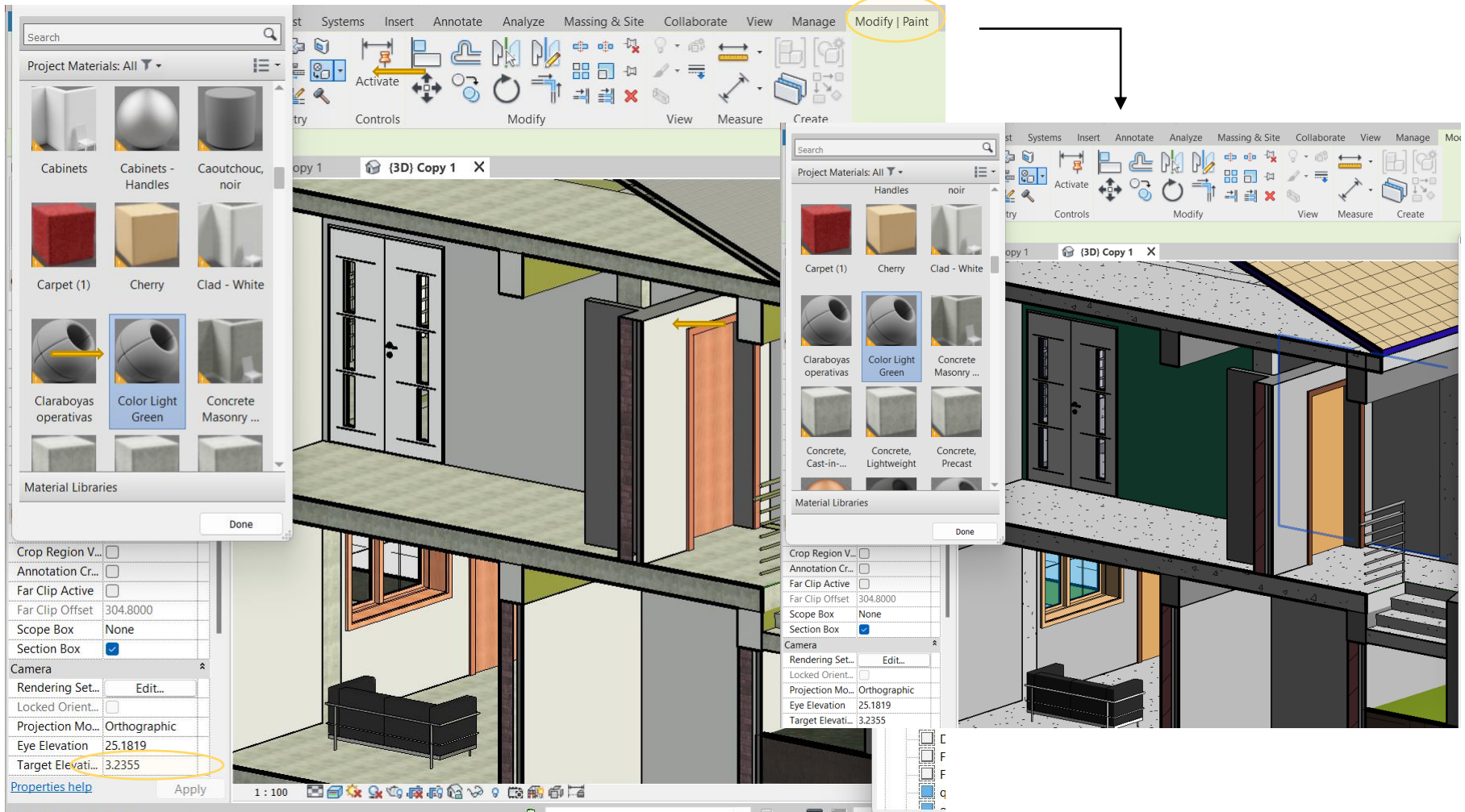

Revit Schedule

Δημιουργία προγραμμάτων Schedule

View > Schedule > Schedule/Quantities

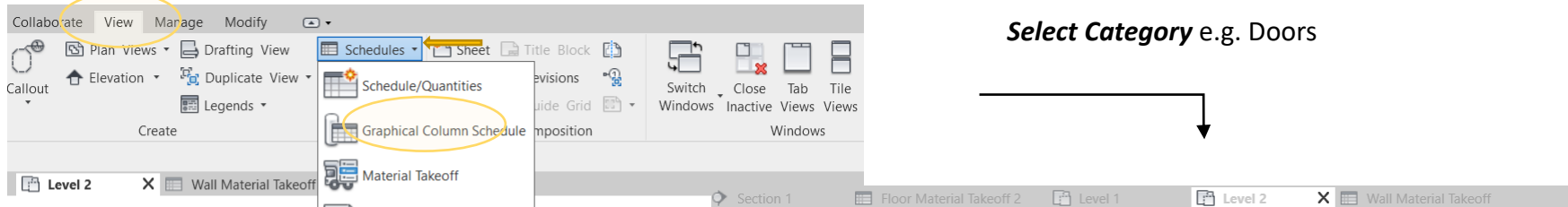

Select Category e.g. Doors

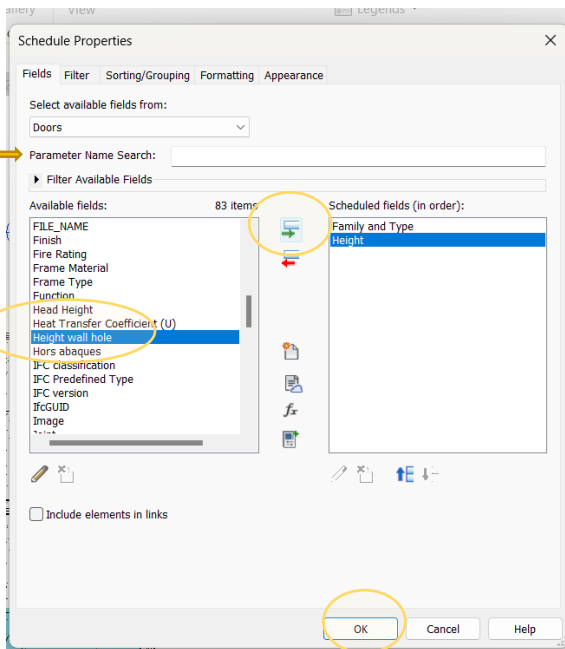
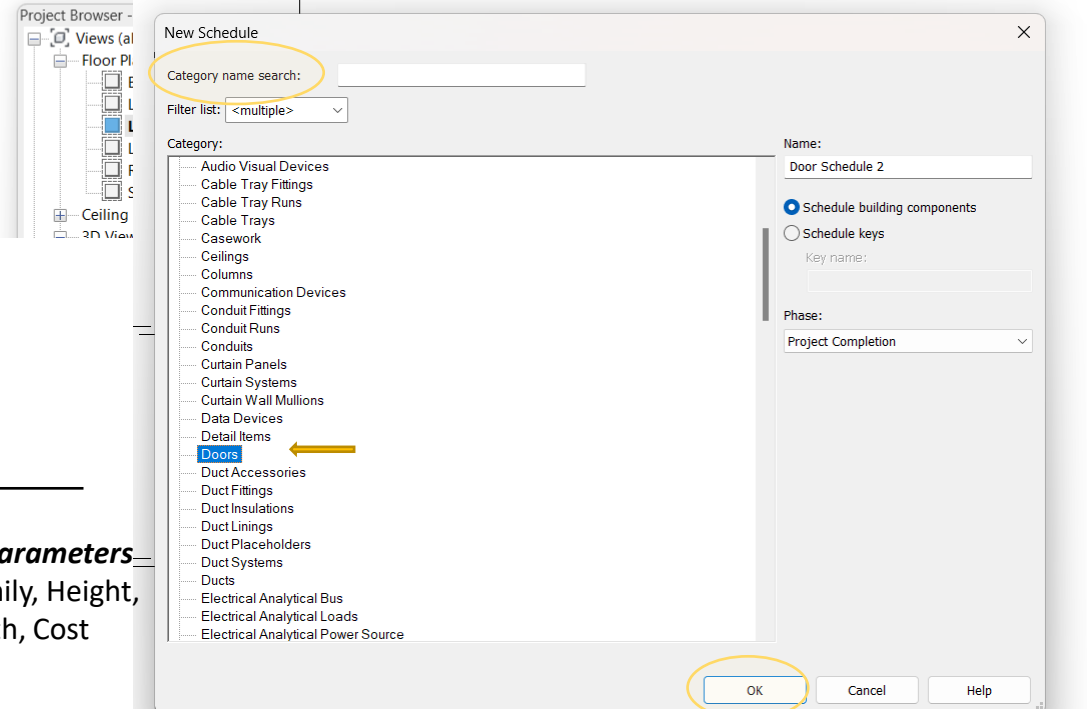

Select Parameters
e.g. Family, Height,
Width, Cost

Revit Schedule

Δημιουργία προγραμμάτων Schedule

Δημιουργείται το αντίστοιχο **Schedule** στο **Project Browser**

<Door Schedule 2>		
A	B	C
Family and Type	Height	Width
Single-Flush: 2.20*	2.20	1.00
Single-Flush: 2.20*	2.20	1.00
Single-Flush: 0.80*	2.10	0.80
Single-Flush: 2.20*	2.20	1.00
Single-Flush: 0.80*	2.10	0.80
Single-Flush: 0.90*	2.15	0.90
Porte r. no deux	2.20	1.40

Revit Schedule

Δημιουργία προγραμμάτων Schedule

Υπολογισμός Κόστους

View > Schedule > Material Takeoff

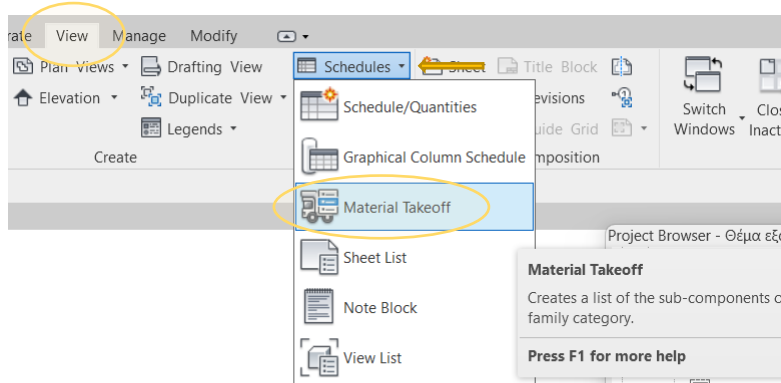

Select Category e.g. Walls

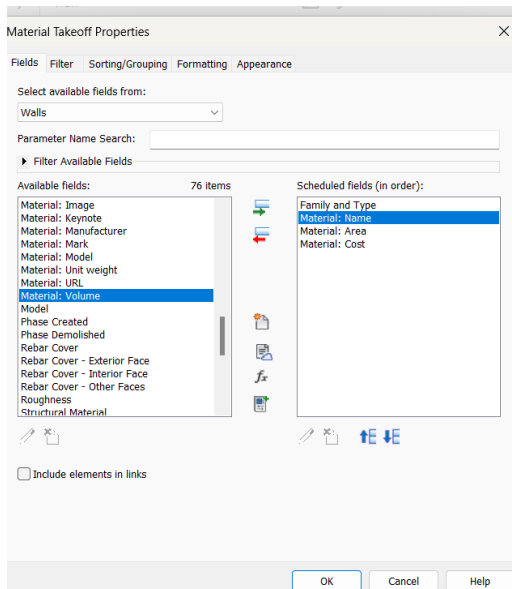
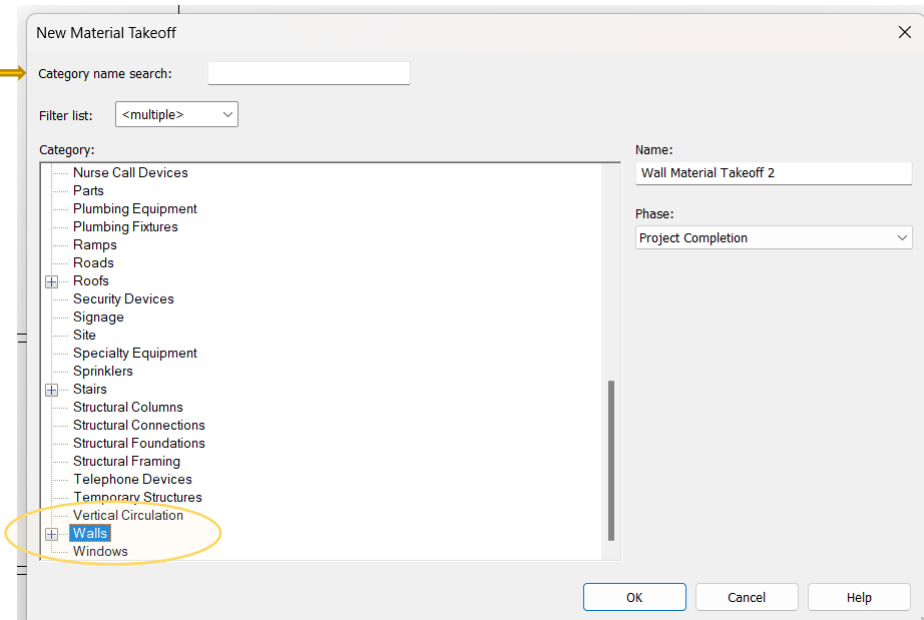

Select Parameters

e.g. Family Type, Material Name,
Material Area, Material Cost

Revit Schedule

Δημιουργία προγραμμάτων Schedule

Υπολογισμός Κόστους

Add calculated parameter

Example: Name_Total Cost Formula_ (Material: Area*Material: Cost)/(1m^2)

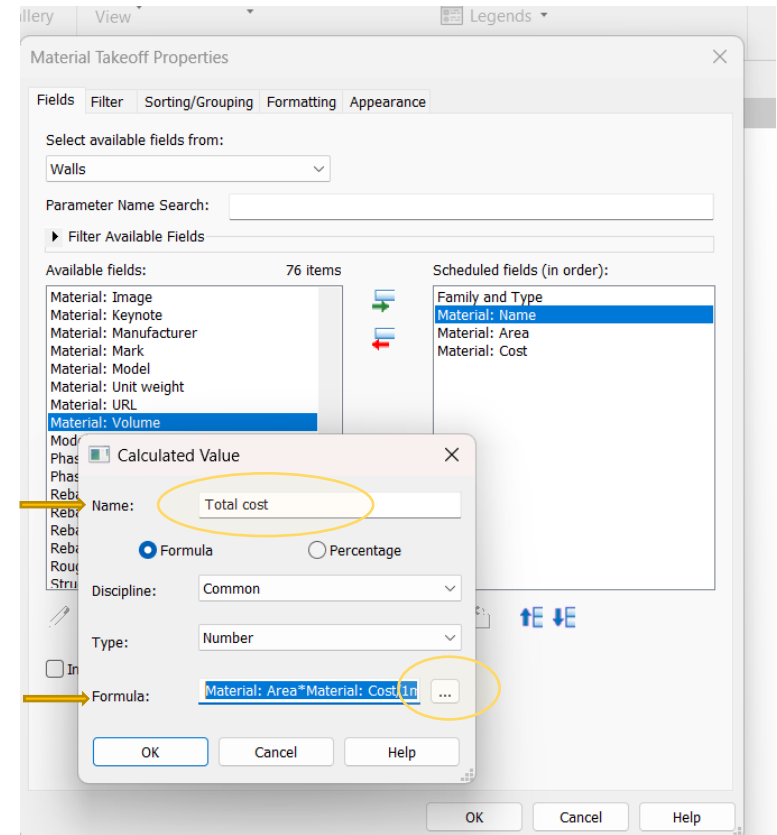
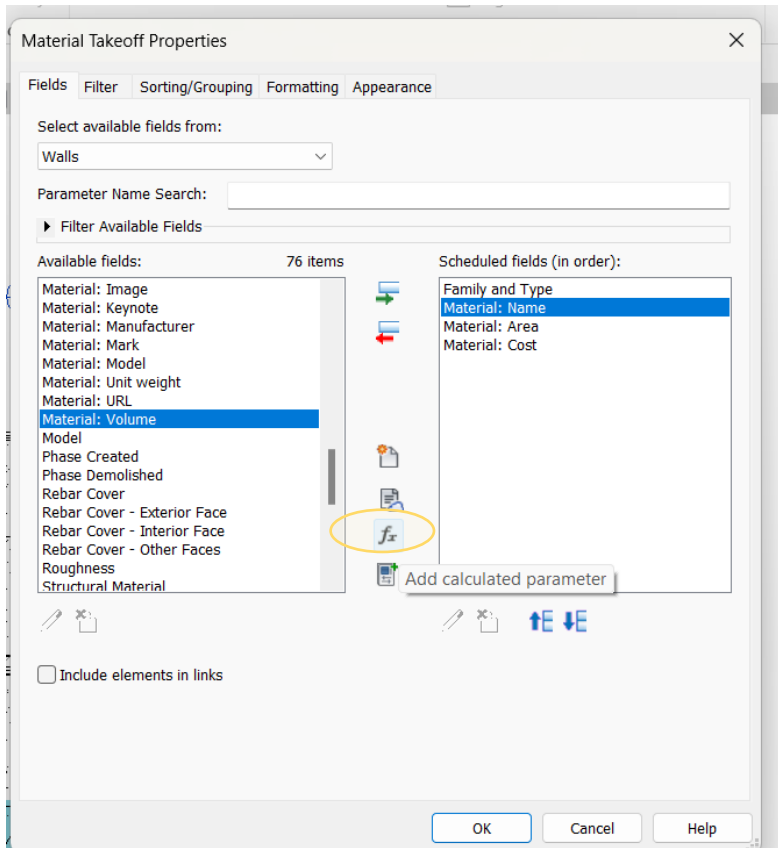

Revit Schedule

Δημιουργία προγραμμάτων Schedule

Υπολογισμός Κόστους

Add Material Cost > Enter

Properties: Walls, Material: Cost

Modify Schedule/Quantities

Level 1, Level 2, Door Schedule 2, Wall Material Takeoff 2

A	B	C	D	E
Family and Type	Material: Name	Material: Area	Material: Cost	Total cost
Basic Wall: ExteriorBrick, Common		7.17 m ²	0.00	0
Basic Wall: ExteriorAir		7.17 m ²	0.00	0
Basic Wall: ExteriorAir Infiltration Barrier		7.17 m ²	0.00	0
Basic Wall: ExteriorPlastic		14.34 m ²	0.00	0
Basic Wall: ExteriorBrick, Common		9.33 m ²	0.00	0
Basic Wall: ExteriorAir		9.33 m ²	0.00	0
Basic Wall: ExteriorAir Infiltration Barrier		9.33 m ²	0.00	0
Basic Wall: ExteriorPlastic		18.66 m ²	0.00	0
Basic Wall: ExteriorBrick, Common		8.88 m ²	0.00	0
Basic Wall: ExteriorAir		8.88 m ²	0.00	0
Basic Wall: ExteriorAir Infiltration Barrier		8.88 m ²	0.00	0
Basic Wall: ExteriorPlastic		17.76 m ²	0.00	0
Basic Wall: ExteriorBrick, Common		3.52 m ²	0.00	0
Basic Wall: ExteriorAir		3.52 m ²	0.00	0
Basic Wall: ExteriorAir Infiltration Barrier		3.52 m ²	0.00	0
Basic Wall: ExteriorPlastic		7.05 m ²	0.00	0
Basic Wall: ExteriorBrick, Common		10.23 m ²	0.00	0
Basic Wall: ExteriorAir		10.23 m ²	0.00	0
Basic Wall: ExteriorAir Infiltration Barrier		10.23 m ²	0.00	0
Basic Wall: ExteriorPlastic		20.46 m ²	0.00	0
Basic Wall: ExteriorBrick, Common		8.32 m ²	0.00	0
Basic Wall: ExteriorAir		8.32 m ²	0.00	0
Basic Wall: ExteriorAir Infiltration Barrier		8.32 m ²	0.00	0
Basic Wall: ExteriorPlastic		16.64 m ²	0.00	0
Basic Wall: ExteriorBrick, Common		5.69 m ²	0.00	0
Basic Wall: ExteriorAir		5.69 m ²	0.00	0
Basic Wall: ExteriorAir Infiltration Barrier		5.69 m ²	0.00	0
Basic Wall: ExteriorPlastic		11.37 m ²	0.00	0
Basic Wall: ExteriorBrick, Common		5.69 m ²	0.00	0
Basic Wall: ExteriorAir		5.69 m ²	0.00	0
Basic Wall: ExteriorAir Infiltration Barrier		5.69 m ²	0.00	0
Basic Wall: ExteriorPlastic		11.37 m ²	0.00	0
Basic Wall: ExteriorBrick, Common		6.07 m ²	0.00	0

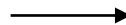

Structure, Steel, Precast, Systems, Insert, Annotate, Analyze, Massing & Site, Collaborate

Level 1, Level 2, Door Schedule 2, Wall Material Takeoff 2

A	B	C	D	E
Family and Type	Material: Name	Material: Area	Material: Cost	Total cost
Basic Wall: ExteriorBrick, Common		7.17 m ²	12.00	86.0304
Basic Wall: ExteriorAir		7.17 m ²	0.00	0
Basic Wall: ExteriorAir Infiltration Barrier		7.17 m ²	0.00	0
Basic Wall: ExteriorPlastic		14.34 m ²	0.00	0
Basic Wall: ExteriorBrick, Common		9.33 m ²	12.00	111.9504
Basic Wall: ExteriorAir		9.33 m ²	0.00	0
Basic Wall: ExteriorAir Infiltration Barrier		9.33 m ²	0.00	0
Basic Wall: ExteriorPlastic		18.66 m ²	0.00	0
Basic Wall: ExteriorBrick, Common		8.88 m ²	12.00	106.5552
Basic Wall: ExteriorAir		8.88 m ²	0.00	0
Basic Wall: ExteriorAir Infiltration Barrier		8.88 m ²	0.00	0
Basic Wall: ExteriorPlastic		17.76 m ²	0.00	0
Basic Wall: ExteriorBrick, Common		3.52 m ²	12.00	42.2784
Basic Wall: ExteriorAir		3.52 m ²	0.00	0
Basic Wall: ExteriorAir Infiltration Barrier		3.52 m ²	0.00	0
Basic Wall: ExteriorPlastic		7.05 m ²	0.00	0
Basic Wall: ExteriorBrick, Common		10.23 m ²	12.00	122.7408
Basic Wall: ExteriorAir		10.23 m ²	0.00	0
Basic Wall: ExteriorAir Infiltration Barrier		10.23 m ²	0.00	0
Basic Wall: ExteriorPlastic		20.46 m ²	0.00	0
Basic Wall: ExteriorBrick, Common		8.32 m ²	12.00	99.8112
Basic Wall: ExteriorAir		8.32 m ²	0.00	0
Basic Wall: ExteriorAir Infiltration Barrier		8.32 m ²	0.00	0
Basic Wall: ExteriorPlastic		16.64 m ²	0.00	0
Basic Wall: ExteriorBrick, Common		5.69 m ²	12.00	68.2416
Basic Wall: ExteriorAir		5.69 m ²	0.00	0
Basic Wall: ExteriorAir Infiltration Barrier		5.69 m ²	0.00	0
Basic Wall: ExteriorPlastic		11.37 m ²	0.00	0
Basic Wall: ExteriorBrick, Common		5.69 m ²	12.00	68.2416
Basic Wall: ExteriorAir		5.69 m ²	0.00	0
Basic Wall: ExteriorAir Infiltration Barrier		5.69 m ²	0.00	0
Basic Wall: ExteriorPlastic		11.37 m ²	0.00	0
Basic Wall: ExteriorBrick, Common		6.07 m ²	12.00	72.8352

Revit Detail Callout

Δημιουργία λεπτομέρειας σχεδίου

View > Callout > Επιλογή περιοχής λεπτομέρειας

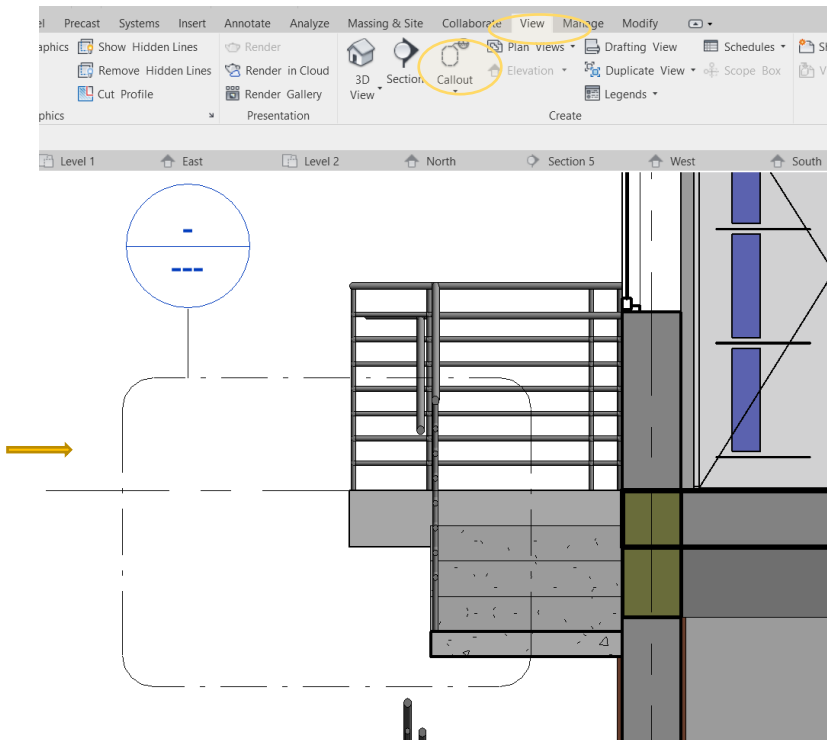

Δημιουργείται **Callout** στο **Project Browser**

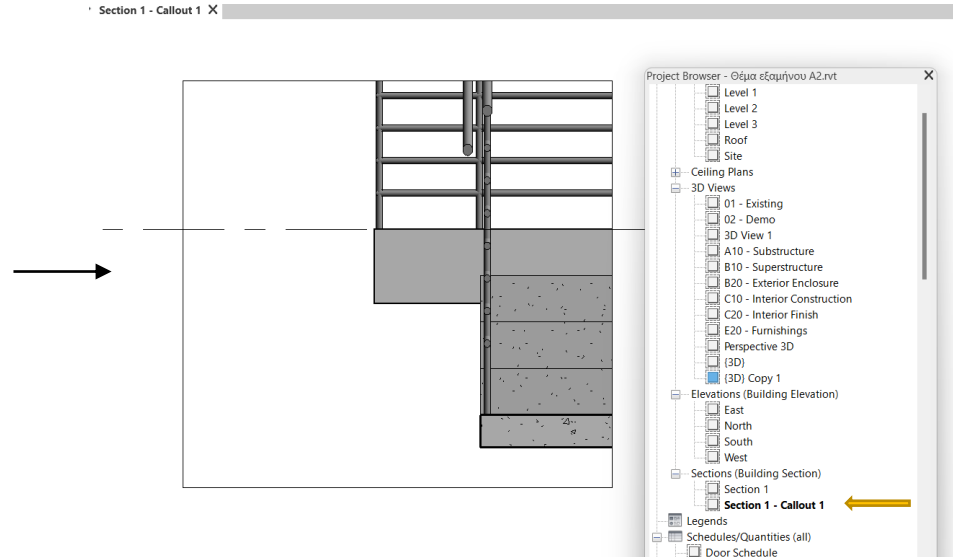

Revit Sheets

Διαμόρφωση και Εισαγωγή σχεδίων σε Sheets

Επεξεργασία template – sheet

Άνοιγμα **Sheet family** στο περιβάλλον του Revit

Διαμόρφωση του επιθυμητού **template** > **Save as** π.χ. “Template A3”

- Lines (<Medium Lines> Edit Type)
- Constraints: Work Plane: Sheet
- Graphics: Visible:
- Dimensions: Length: 1' 4 1/2"
- Identity Data: Subcategory: <Medium Lines>
- Other: Reference: Weak Reference

The main view shows a sheet layout with dimensions and a title block. The dimensions are 0' - 11 19/256" (width) and 0' - 9 9/256" (height). The title block contains the following information:

No.	Description	Date

Client Name
Project Name

Sheet Name
Project number: 2000 01
Date: 01 January, 2000
Drawn by: DRW
Checked by: CHK
Scale: 1/8" = 1'-0"

Arch-0001

www.autodesk.com/revit

Revit Sheets

Διαμόρφωση και Εισαγωγή σχεδίων σε Sheets

Εισαγωγή sheet

Project Browser > Δεξί Click Sheets > New Sheet > Load > Άνοιγμα αρχείου π.χ. Template A3

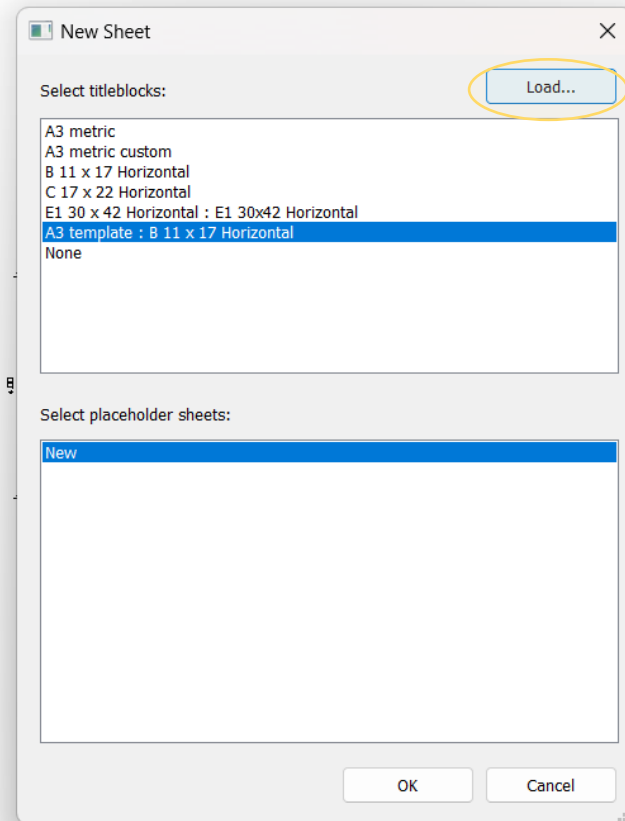
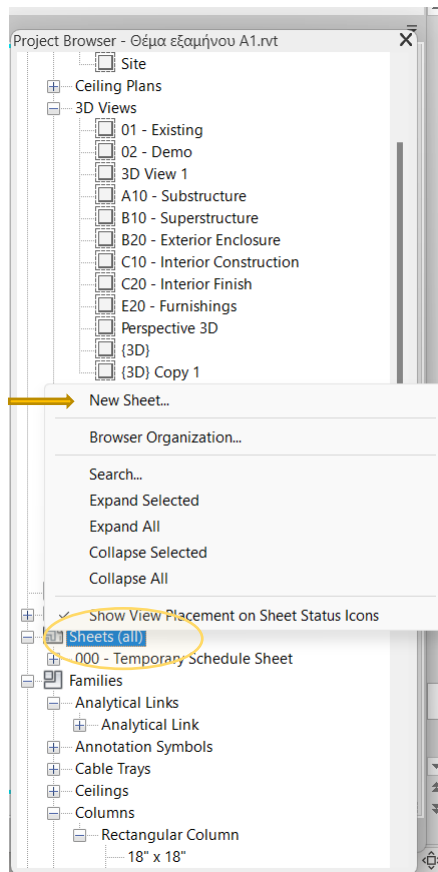

Revit Sheets

Διαμόρφωση και Εισαγωγή σχεδίων σε Sheets

Εισαγωγή Σχεδίου στο Sheet

Project Browser > Επιλογή του σχεδίου > Drag & Drop στο Sheet

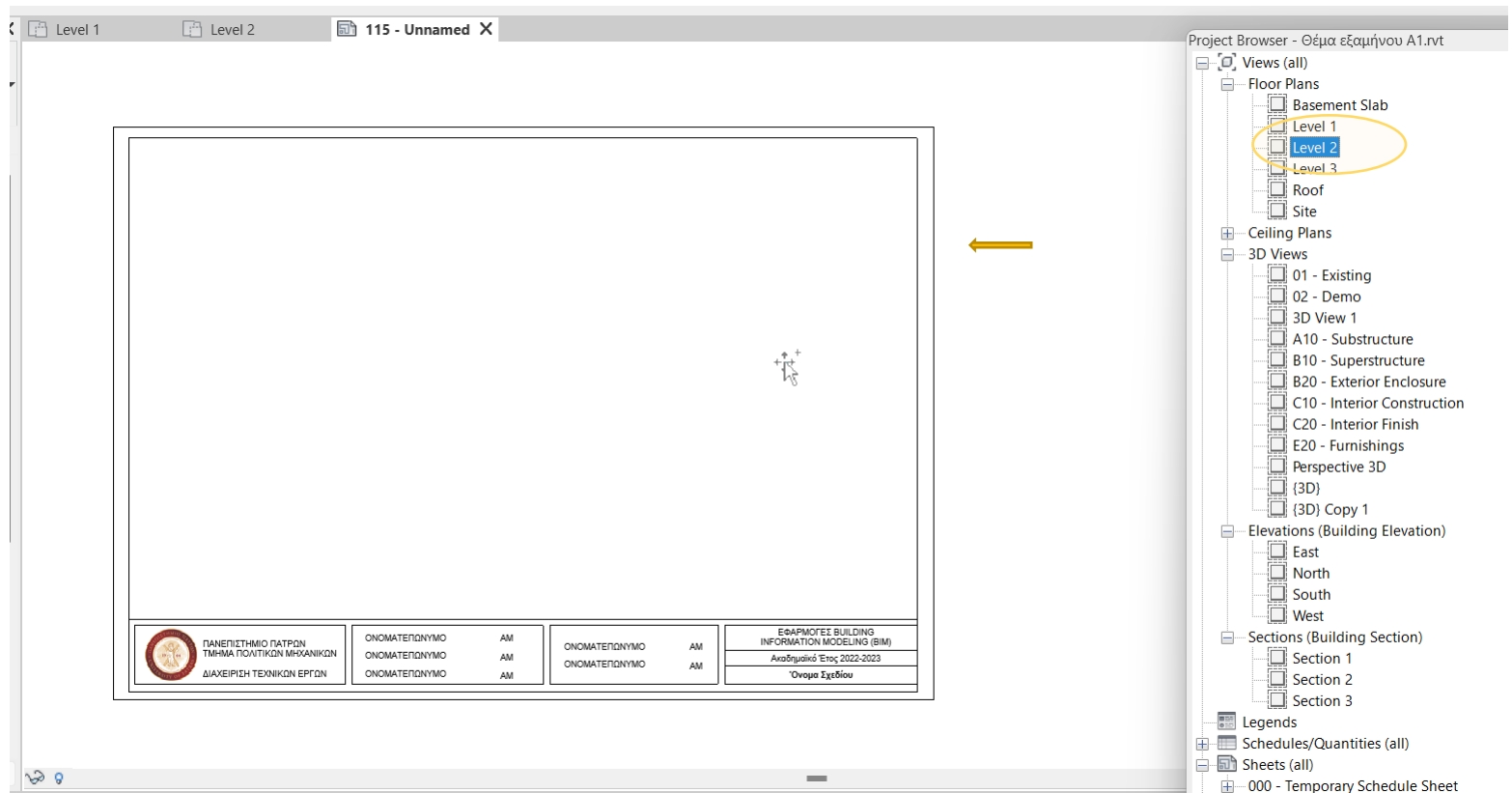

Revit Sheets

Διαμόρφωση και Εισαγωγή σχεδίων σε Sheets

Αλλαγή κλίμακας Σχεδίου

Properties > View Scale > Apply

Room Name	Color
Καθιστικό	Yellow
WC	Green
Υπνοδωμάτιο	Blue

ΠΑΝΕΠΙΣΤΗΜΙΟ ΠΑΤΡΩΝ ΤΜΗΜΑ ΠΟΛΙΤΙΚΩΝ ΜΗΧΑΝΙΚΩΝ ΔΙΑΧΕΙΡΙΣΗ ΤΕΧΝΙΚΩΝ ΕΡΓΩΝ	ΟΝΟΜΑΤΕΠΩΝΥΜΟ AM	ΟΝΟΜΑΤΕΠΩΝΥΜΟ AM	ΕΞΑΡΜΟΤΕΣ BUILDING INFORMATION MODELING (BIM) Αναθιμητικό Έτος: 2022-2023 Όνομα Σχεδίου
---	------------------	------------------	--

Revit Sheets

Διαμόρφωση και Εισαγωγή σχεδίων σε Sheets

Εκτύπωση Sheet

File > Print > Print > Print to PDF > Select Printer > Setup

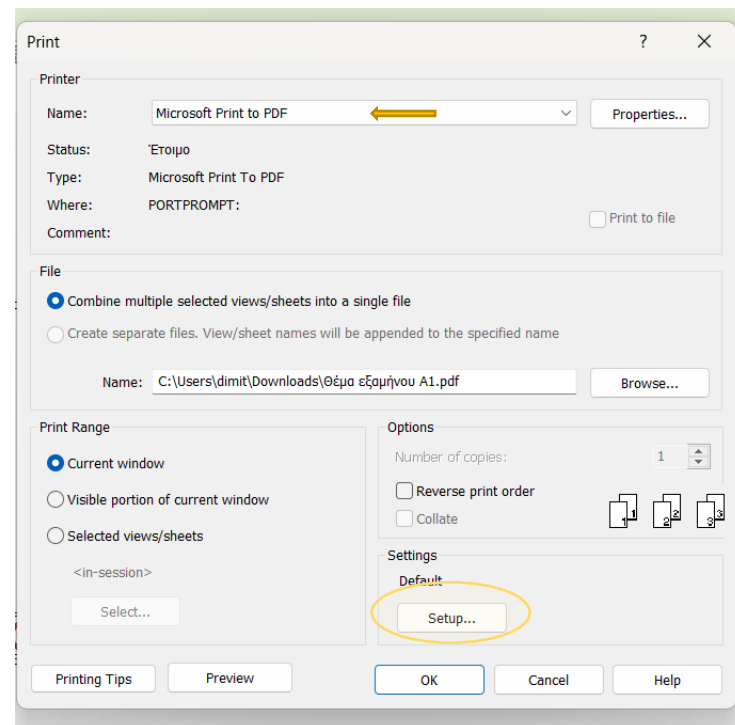
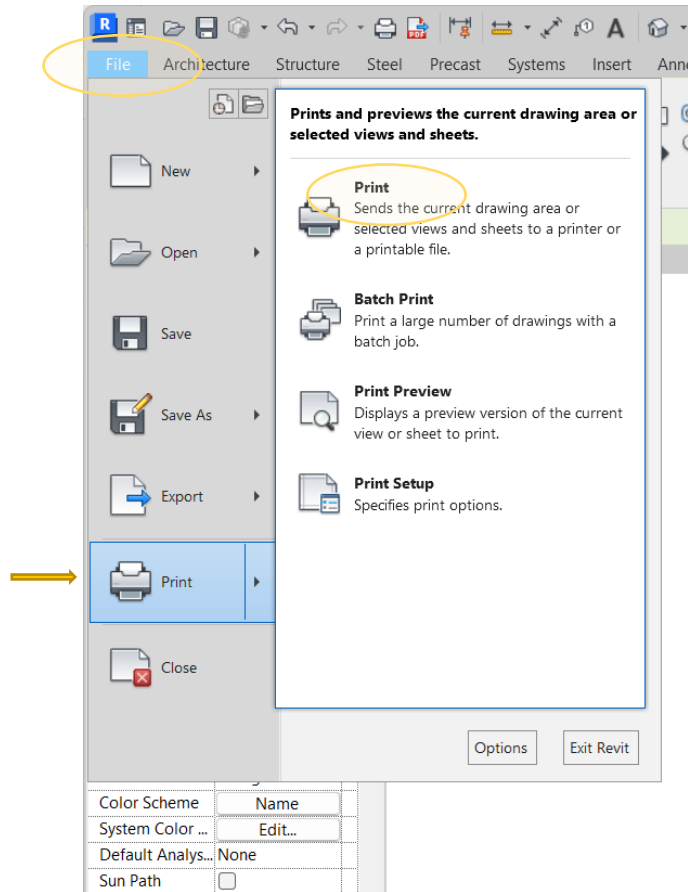

Revit Sheets

Διαμόρφωση και Εισαγωγή σχεδίων σε Sheets

Εκτύπωση Sheet

Ρυθμίσεις ενδεικτικά:

Size: A3, Orientation: Landscape

Zoom: 100, Paper placement: Center

Ορισμός File location

Προεπισκόπηση - Preview

Αποθήκευση - Εκτύπωση

