

Protégé

- Ontology editor (OWL)
- Knowledge Base Framework (OKBC πρωτόκολλο <http://www.ai.sri.com/~okbc/>)
- Free, open source
(<http://protege.stanford.edu/download/download.html>)
- Java
- Expandable
- Parameterized
- Output (RDF(S), OWL, XML schema)

Protégé-Frames

- Integrated U.I. and Knowledge Server
- Knowledge model compatible with OKBC
 - Ontologies-set of classes
 - Organized in class hierarchies (subsumption)
 - Set of class properties
 - Set of class instances (patterns)

Protégé-Frames

- 4 tabs
 - Classes
 - Slots
 - Forms
 - Instances

Protégé-Frames [classes tab]

- **Ontology Editor**
 - Definitions of classes
 - Hierarchy of classes
 - Properties, properties-restrictions
 - Relations between classes
 - Properties of relations

Protégé-Frames [classes tab]

CLASS BROWSER
For Project: newspaper

Class Hierarchy

- :THING
 - :SYSTEM-CLASS
 - Author
 - News_Service
 - Columnist
 - Editor**
 - Reporter
 - Content
 - Layout_info
 - Library
 - Newspaper
 - Organization

Superclasses

- Author
- Employee

CLASS EDITOR
For Class: Editor (instance of :STANDARD-CLASS)

Name
Editor

Documentation
Editors are responsible for the content of sections.

Role
Concrete

Template Slots

Name	Cardinality	Type
current_job_title	single	String
date_hired	single	String
name	single	String
other_information	single	String
phone_number	single	String
responsible_for	multiple	Instance of Employee
salary	single	Float
sections	multiple	Instance of Section

Protégé-Frames [slots tab]

SLOT BROWSER
For Project: tutorial

Slot Hierarchy

- name
- :ANNOTATED-INSTANCE
- :ANNOTATION-TEXT
- :ASSOCIATED-FACET ↔ :ASSOCIATED-SLOT
- :ASSOCIATED-SLOT ↔ :ASSOCIATED-FACET
- :CREATION-TIMESTAMP
- :CREATOR
- :DIRECT-DOMAIN ↔ :DIRECT-TEMPLATE-SLOT
- :DIRECT-INSTANCES ↔ :DIRECT-TYPE
- :DIRECT-SUBCLASSES ↔ :DIRECT-SUPERCLASSES
- :DIRECT-SUBSLOTS ↔ :DIRECT-SUPERSLOTS
- :DIRECT-SUPERCLASSES ↔ :DIRECT-SUBCLASSES
- :DIRECT-SUPERSLOTS ↔ :DIRECT-SUBSLOTS
- :DIRECT-TEMPLATE-SLOTS ↔ :DIRECT-DOMAINS
- :DIRECT-TYPE ↔ :DIRECT-INSTANCES
- :DOCUMENTATION
- :FROM
- :MODIFICATION-TIMESTAMP
- :MODIFIER
- :NAME
- :PAL-DESCRIPTION
- :PAL-NAME
- :PAL-RANGE

SLOT EDITOR
For Slot: name (instance of :STANDARD-SLOT)

Name
name

Documentation

Value Type
String

Cardinality
 required at least
 multiple at most

Minimum **Maximum**

Inverse Slot

Template Values

Default Values

Domain

Superslots

Protégé-Frames [forms tab]

- Default form for creation of properties
- Different type – different form
- Capability for change of place, size, label etc of the forms

Protégé-Frames [forms tab]

- Classes, Slots, Forms, Instances, Queries:** A row of tabs at the top of the workspace.
- FORM BROWSER:** Located on the left, it shows a tree view of classes for the "newspaper" project. The "Editor" class is selected and highlighted in green. Other classes include :THING, :SYSTEM-CLASS, Author (with sub-classes News_Service, Columnist, Reporter), Content, Layout_info, Library, Newspaper, Organization, and Person.
- FORM EDITOR:** The main workspace, currently showing the "Editor" class. It includes:
 - Display Slot:** A dropdown menu set to "name".
 - Widget:** A dropdown menu with a list of widget options: <none>, YellowStickyWidget, TextAreaWidget, **TextFieldWidget** (highlighted), UniqueStringWidget, URLWidget, and ImageWidget.
 - Form Fields:** Several input fields are visible, including "Name", "Date Hired", "Current Job Title" (highlighted with a green border), "Phone Number", and "Other Information".
 - Sections:** A panel on the right side of the form editor.

Protégé-Frames [instances tab]

Tool for view/modification of instances of classes of the ontology

Protégé-Frames [instances tab]

- Classes:** Shows a class hierarchy for the project "newspaper". The hierarchy includes: :THING, :SYSTEM-CLASS, Author (with sub-classes News_Service (2), Columnist (2), Editor (4), Reporter (3)), Content, Layout_info, Library (1), Newspaper (6), Organization (1), and Person.
- Instances:** Shows the instance browser for the class "Editor". The instances listed are: Chief Honcho, Mr. Science, Ms Gardiner, and Sports Nut.
- Instance Editor:** Shows the editor for the instance "Chief Honcho (instance of Editor, inte...". The editor contains several fields:
 - Name:** Chief Honcho
 - Salary:** 150000.0
 - Date Hired:** (empty field)
 - Current Job Title:** (empty field)
 - Phone Number:** (empty field)
 - Other Information:** (empty text area)
 - Responsible For:** Sports Nut, Ms Gardiner
 - Sections:** Magazine, Local News, Automotive, Business, World News

Protégé-Frames [queries tab]

- Queries in project
 - Choice of one or more classes
 - One or more properties
 - One or more criteria
- Storage for queries

Protégé-Frames [queries tab]

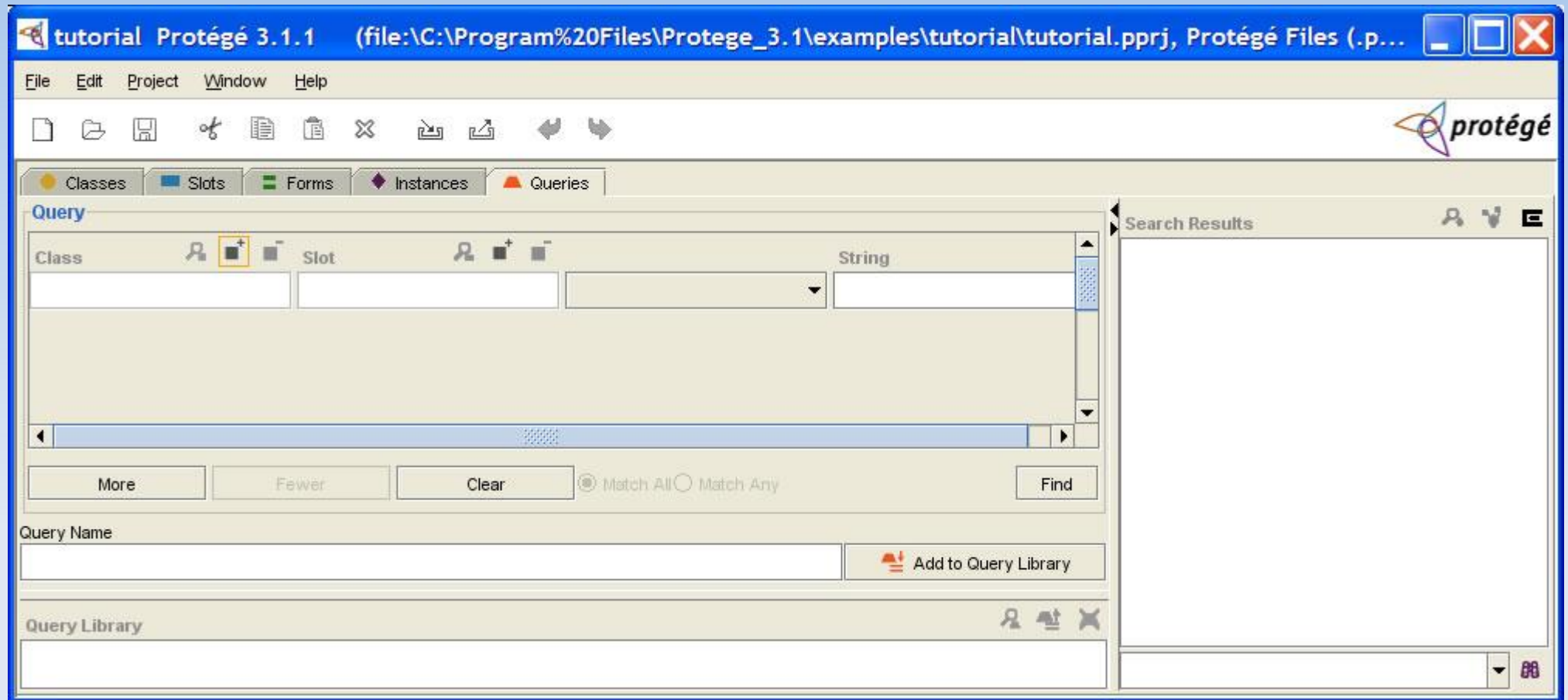

Protégé-OWL

- OWL (web ontology language) Editor
- Load – Save ontologies written in RDF OWL
- Visualization of classes, properties and SWRL rules (combination of OWL and RuleML)
- Definition of OWL expressions
- Offers a Java API for U.I. development

Protégé-OWL

- Choices are:
 - Owl Classes
 - Properties
 - Forms
 - Individuals

Protégé-OWL [OWLClasses]

- Viewing and modifying hierarchies
- Details of each class at the right side
- Adding comments, labels etc
- Restrictions
- Classification

Protégé-OWL [OWLClasses]

- Subclass Relationship:** Shows the asserted hierarchy for the project "travel". The hierarchy is as follows:
 - owl:Thing
 - Accommodation
 - BedAndBreakfast
 - BudgetAccommodation
 - Campground
 - Hotel
 - AccommodationRating
 - Activity
 - Contact
 - Destination
 - BackpackersDestination
 - Beach
 - BudgetHotelDestination
 - FamilyDestination** (selected)
 - QuietDestination
 - RetireeDestination
 - RuralArea
 - UrbanArea
 - City
 - Town

- Class Editor:** For Class: FamilyDestination (instance of owl:Class). It has tabs for Name, SameAs, and DifferentFrom. The Name tab is active, showing the class name "FamilyDestination". Below it, the `rdfs:comment` is "A destination with at least one accommodation and at least 2 activities." To the right, the Annotations table shows:

Property	Value	Lang
rdfs:comment	A destination with at le...	
- Asserted Conditions:** Shows conditions for the class. Under the "NECESSARY & SUFFICIENT" section, there are three conditions:
- Destination
- hasAccommodation ≥ 1
- hasActivity ≥ 2Under the "NECESSARY" section, there are no conditions.
- Properties:** Shows the class's properties:
- hasAccommodation (multiple Accommodation) with cardinality ≥ 1
- hasActivity (multiple Activity) with cardinality ≥ 2
- hasPart (multiple Destination)
- Disjoints:** Shows the class is disjoint with RetireeDestination.

At the bottom right, there are radio buttons for "Logic View" (selected) and "Properties View".

classification

- Ontology consistency checking
- Checking undesirable relations between classes
- Automatic classification of instances into classes

Protégé-OWL [OWLClasses]

travel Protégé 3.1 (file:C:\protege-owl\owl\travel.pprj, OWL Files (.owl or .rdf))

File Edit Project OWL Code Window Tools Help

OWLClasses Properties Forms Individuals Metadata

SUBCLASS RELATIONSHIP For Project: ● travel

Asserted Hierarchy

- Contact
- ▼ ● Destination
 - BackpackersDestination
 - Beach
 - BudgetHotelDestination
 - FamilyDestination
 - QuietDestination
 - RetireeDestination
- ▶ ● RuralArea
- ▼ ● UrbanArea
 - ▼ ● City
 - Capital
 - Town

SUBCLASS RELATIONSHIP For Project: ● travel

Inferred Hierarchy

- Destination
 - ▶ ● BackpackersDestination
 - Beach
 - BudgetHotelDestination
 - FamilyDestination
 - ▼ ● QuietDestination
 - RetireeDestination
 - Capital
 - ▶ ● RuralArea
 - ▼ ● UrbanArea
 - ▼ ● City
 - Capital
 - Town

CLASS EDITOR For Class: ● Capital (instance of owl:Class)

Name SameAs DifferentFrom

Capital

rdfs:comment

Asserted Inferred

Asserted Conditions

- NECESSARY & SUFFICIENT
- NECESSARY
- City

Logic View Properties View

Class	Changed superclasses
● Campground	Moved from Accommodation to BudgetAccommodation
● Capital	Added RetireeDestination
● NationalPark	Added BackpackersDestination
● RetireeDestination	Moved from Destination to QuietDestination
● Safari	Inconsistent

Classification Results

Protégé-OWL [Properties]

- PROPERTY BROWSER:** Shows a list of properties for the project "travel". The selected property is "hasAccommodation". Other properties include "hasActivity ↔ isOfferedAt", "hasCity", "hasContact", "hasEMail", "hasPart", "hasRating", "hasStreet", "hasZipCode", and "isOfferedAt ↔ hasActivity".
- PROPERTY EDITOR:** Shows the configuration for the "hasAccommodation" property (instance of owl:ObjectProperty). It includes tabs for Name, Equivalents, SameAs, and DifferentFrom. The Name field contains "hasAccommodation". There is an "rdfs:comment" field with a search icon.
- Annotations:** A table with columns for Property, Value, and Lang.
- Domain and Range:** The Domain is set to "Destination" and the Range is set to "Accommodation".
- Property Characteristics:** Checkboxes for Functional, InverseFunctional, Symmetric, and Transitive. The "Inverse" checkbox is checked.

Protégé-OWL [individuals]

- View/modification of instances
- Automatic creation of forms depending on the definition of a class and its properties
- `xds:string` – text field

Protégé-OWL [individuals]

- CLASS BROWSER:** Shows the class hierarchy for the project "travel". The hierarchy starts with `owl:Thing` and includes classes like `Accommodation`, `Activity`, `Destination`, `RuralArea`, and `UrbanArea`. The `Capital` class is highlighted.
- INSTANCE BROWSER:** Shows instances for the selected class `Capital`. The instances listed are `Canberra` and `Sydney`.
- INDIVIDUAL EDITOR:** Shows the editor for the individual `Sydney` (instance of `Capital`). It includes fields for Name, SameAs, DifferentFrom, and Annotations. The `hasAccommodation` property is set to `FourSeasons`, and the `hasPart` property is set to `BondiBeach` and `CurrawongBeach`.

The interface also features a status bar at the bottom with icons for saving, undo, and redo.

Protégé-OWL – RDF Schema

- Subclass Relationship:** Shows the project "travel-rdf" and the "Asserted Hierarchy" tree. The hierarchy is as follows:
 - owl:Thing
 - Accommodation
 - AccommodationRating
 - Activity
 - Contact
 - Destination
 - BackpackersDestination
 - Beach
 - BudgetHotelDestination
 - FamilyDestination
 - QuietDestination
 - RetireeDestination
 - RuralArea
 - Farmland
 - NationalPark
 - UrbanArea
 - City
 - Capital
 - Town

- Class Editor:** Shows the class "BackpackersDestination" (instance of rdfs:Class). It includes:
- Name:** BackpackersDestination
- rdfs:comment:** A destination that provides budget accommodation and offers sport or adventure activities.
- Annotations:** A table with one entry:

Property	Value	Lang
rdfs:comment	A destination that prov...	
- rdfs:subClassOf:** A list containing "Destination".
- Properties:** A table showing the class's properties:

Property	Cardinality	Type
hasAccommodation	Multiple	Accommodation
hasActivity	Multiple	Activity
hasPart	Multiple	Destination

Protégé-OWL OWLViz

- Expansion, visualization of ontologies

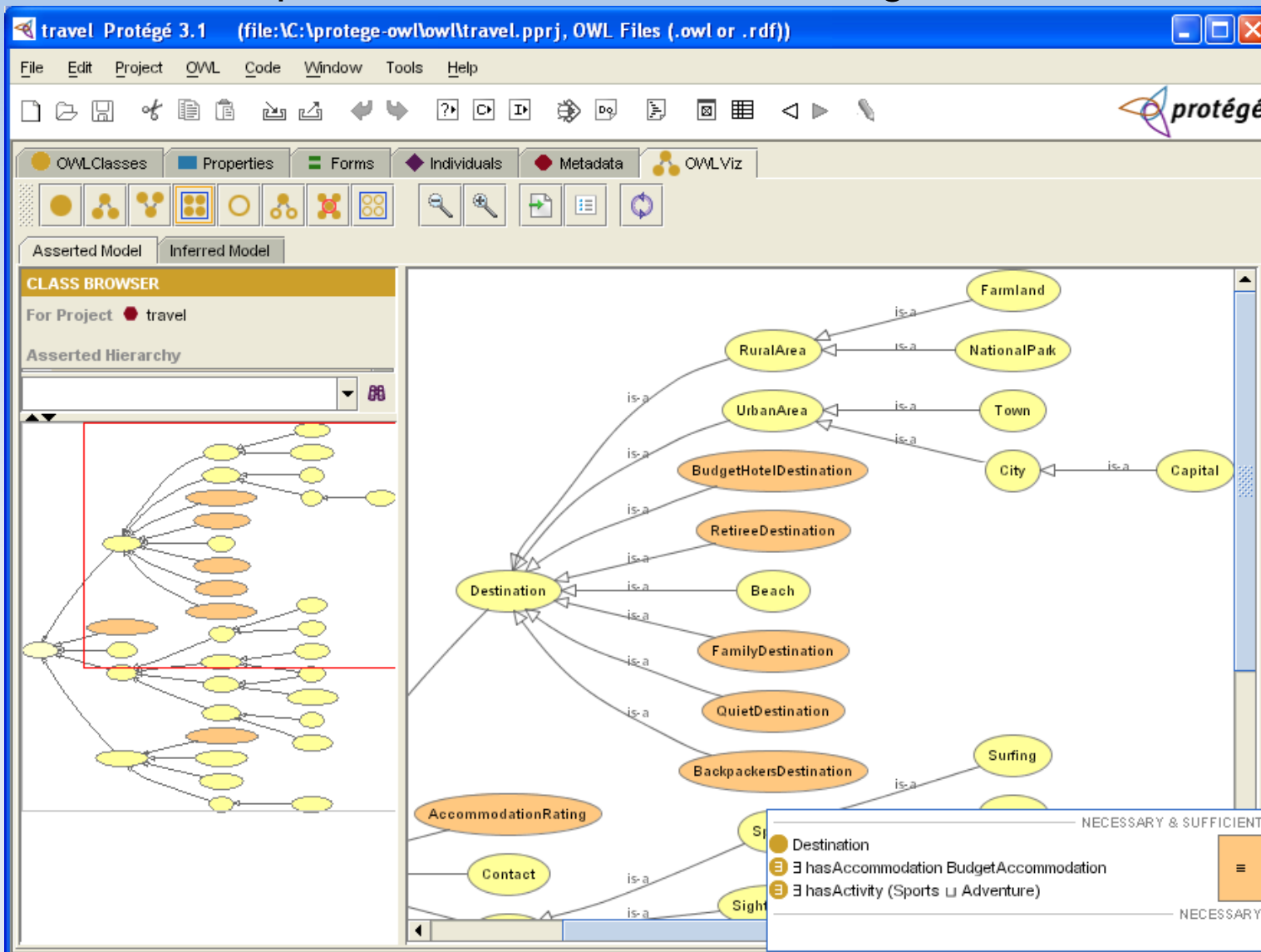

Protégé-OWL SWRL Rules

SWRL editor

Name	Expression
Def-hasAunt	$\rightarrow \text{hasParent}(?x, ?y) \wedge \text{hasSister}(?y, ?z) \rightarrow \text{hasAunt}(?x, ?z)$
Def-hasBrother	$\rightarrow \text{hasSibling}(?x, ?y) \wedge \text{Man}(?y) \rightarrow \text{hasBrother}(?x, ?y)$
Def-hasDaughter	$\rightarrow \text{hasChild}(?x, ?y) \wedge \text{Woman}(?x) \rightarrow \text{hasDaughter}(?x, ?y)$
Def-hasFather	$\rightarrow \text{hasParent}(?x, ?y) \wedge \text{Man}(?y) \rightarrow \text{hasFather}(?x, ?y)$
Def-hasMother	$\rightarrow \text{hasParent}(?x, ?y) \wedge \text{Woman}(?y) \rightarrow \text{hasMother}(?x, ?y)$
Def-hasNephew	$\rightarrow \text{hasSibling}(?x, ?y) \wedge \text{hasSon}(?y, ?z) \rightarrow \text{hasNephew}(?x, ?z)$
Def-hasNiece	$\rightarrow \text{hasSibling}(?x, ?y) \wedge \text{hasDaughter}(?y, ?z) \rightarrow \text{hasNiece}(?x, ?z)$
Def-hasParent	$\rightarrow \text{hasConsort}(?y, ?z) \wedge \text{hasParent}(?x, ?y) \rightarrow \text{hasParent}(?x, ?z)$
Def-hasSibling	$\rightarrow \text{hasChild}(?x, ?y) \wedge \text{hasChild}(?z, ?y) \wedge \text{differentFrom}(?x, ?z) \rightarrow \text{hasSibling}(?x, ?z)$
Def-hasSister	$\rightarrow \text{hasSibling}(?x, ?y) \wedge \text{Woman}(?y) \rightarrow \text{hasSister}(?x, ?y)$
Def-hasSon	$\rightarrow \text{hasChild}(?x, ?y) \wedge \text{Man}(?x) \rightarrow \text{hasSon}(?x, ?y)$
Def-hasUncle	$\rightarrow \text{hasParent}(?x, ?v) \wedge \text{hasBrother}(?v, ?z) \rightarrow \text{hasUncle}(?x, ?z)$

Below the table is a keyboard shortcut palette with the following symbols: a yellow circle, a blue square, a purple diamond, a red question mark, a green plus sign, a blue 'B', a red '≠', a green '=', a green checkmark, and a red 'X'. Below these are symbols for a table, logical AND (\wedge), logical implication (\rightarrow), parentheses ($()$), brackets ($[]$), and a left arrow (\leftarrow).

Expansions

- 6 types of plug-in:
 - Tab widget: u.i. tab, : Queries Tab
 - Slot widget: form widget: view/addition of value: TextFieldWidget
 - Back-end: storage mechanisms: RDF back-end
 - Createproject: conversion of different knowledge-bases in protege
 - Export: inverse of back-end
 - Project: use of a protege u.i.