

A photograph of a rugged, rocky mountain landscape. The foreground features a modern, multi-story building with a light-colored facade and a flat roof, situated on a grassy slope. In the background, a massive, dark rock formation dominates the scene, characterized by vertical fissures and a weathered surface. The sky is clear and blue. The text "η σύνθεση της λεπτομέρειας" is overlaid in red on the rock formation.

η σύνθεση της λεπτομέρειας

η σύνθεση

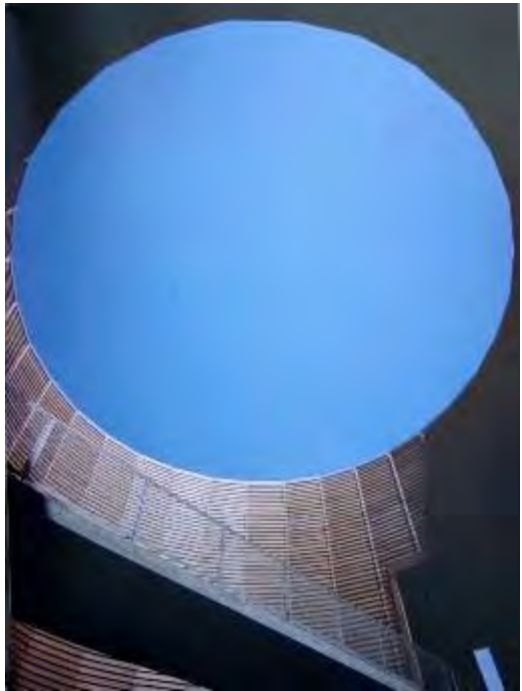





η λεπτομέρεια



skala, scale 1:100
Scale facades
Elev facade
Elev, scale 1:20

Scale of
150 x 90 (mm)
Fabric mesh
Steel panels
1000 construction
Polyester membrane
Thermal insulation
Hybrid steel cladding

- 1 Pulley
- 2 200 x 200 H-section
- 3 Tubular roof girder
- 4 Tubular mast
- 5 224 mm dia.
- 6 Tapered aluminium
cylindrical steel
- 7 Stainless steel coil
28 mm dia
- 8 Stainless steel rod
12 mm dia
- 9 12 mm high-strength
safety glass

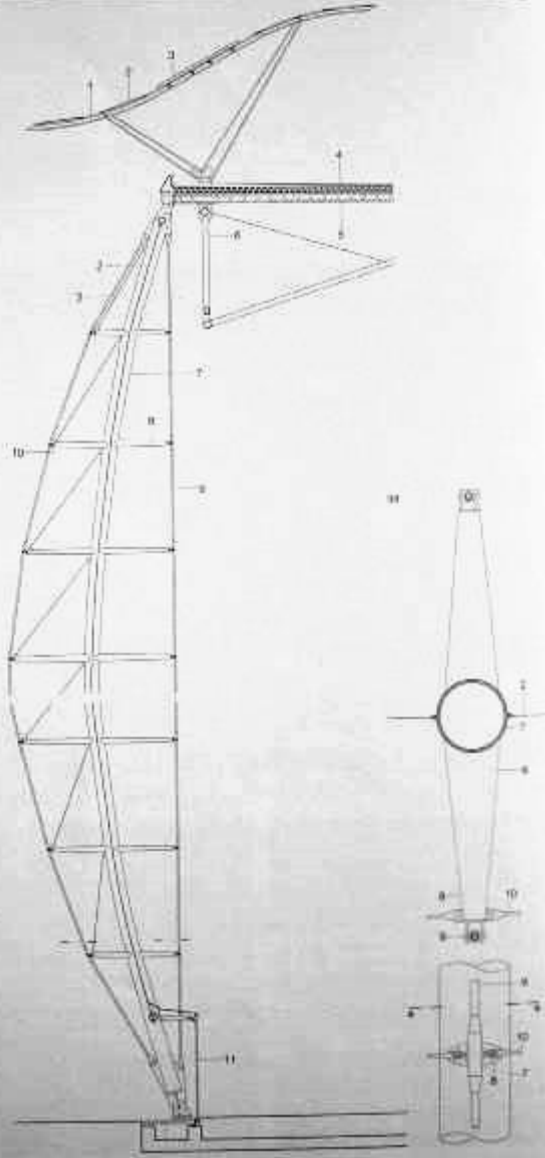

Η σύνθεση της λεπτομέρειας

ένας οδηγός καλής διατροφής για νέους συνθέτες

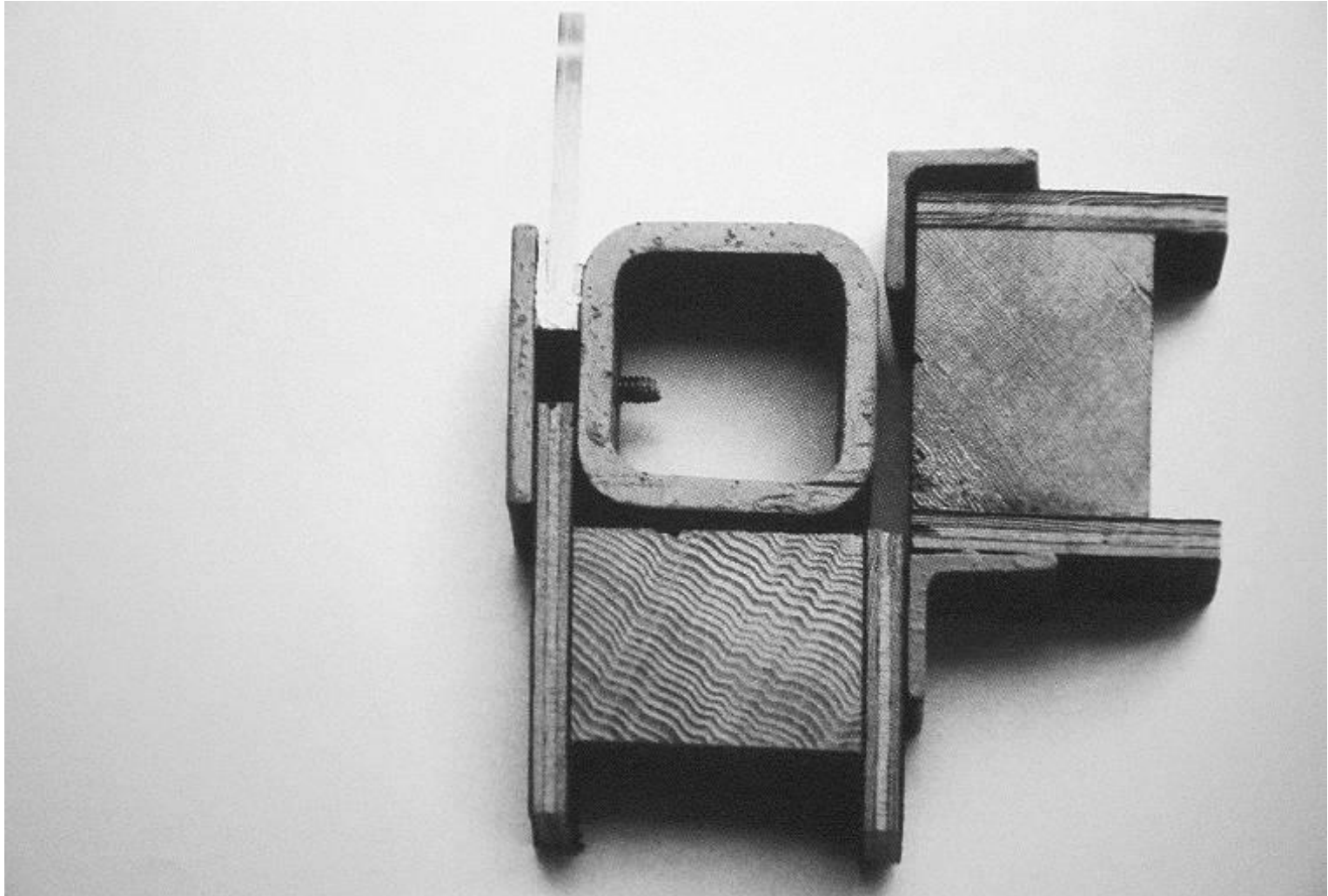



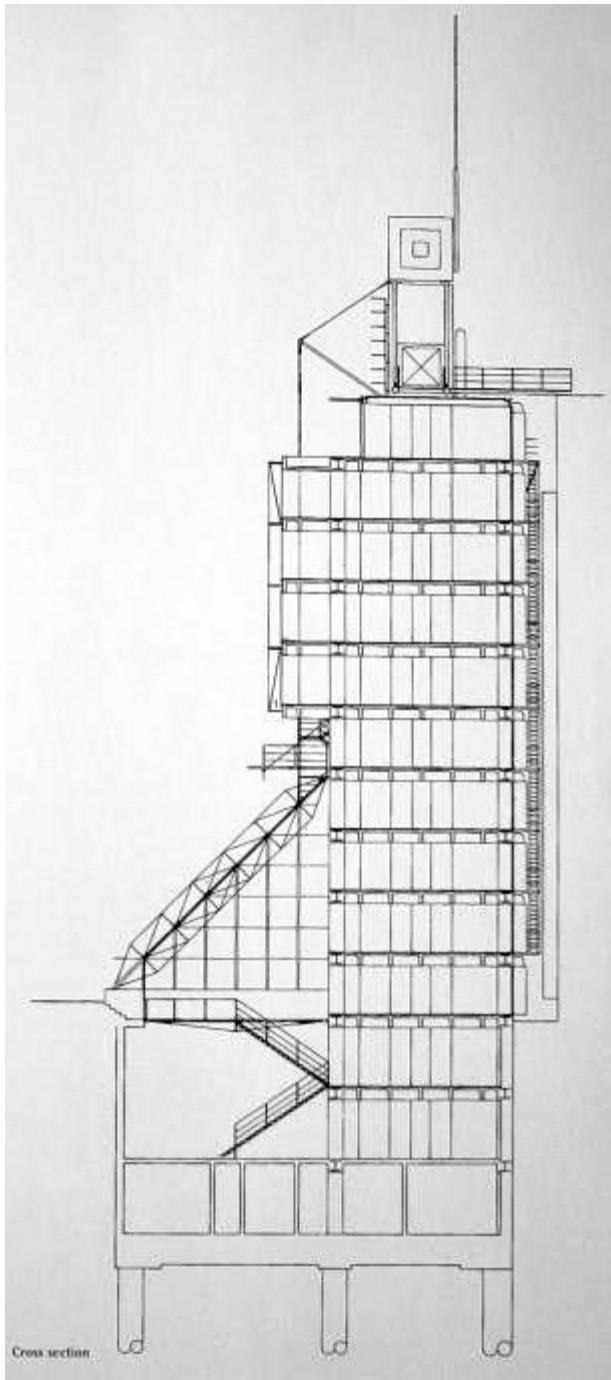



η γνώση είναι δύναμη





η ιστορική εμπειρία

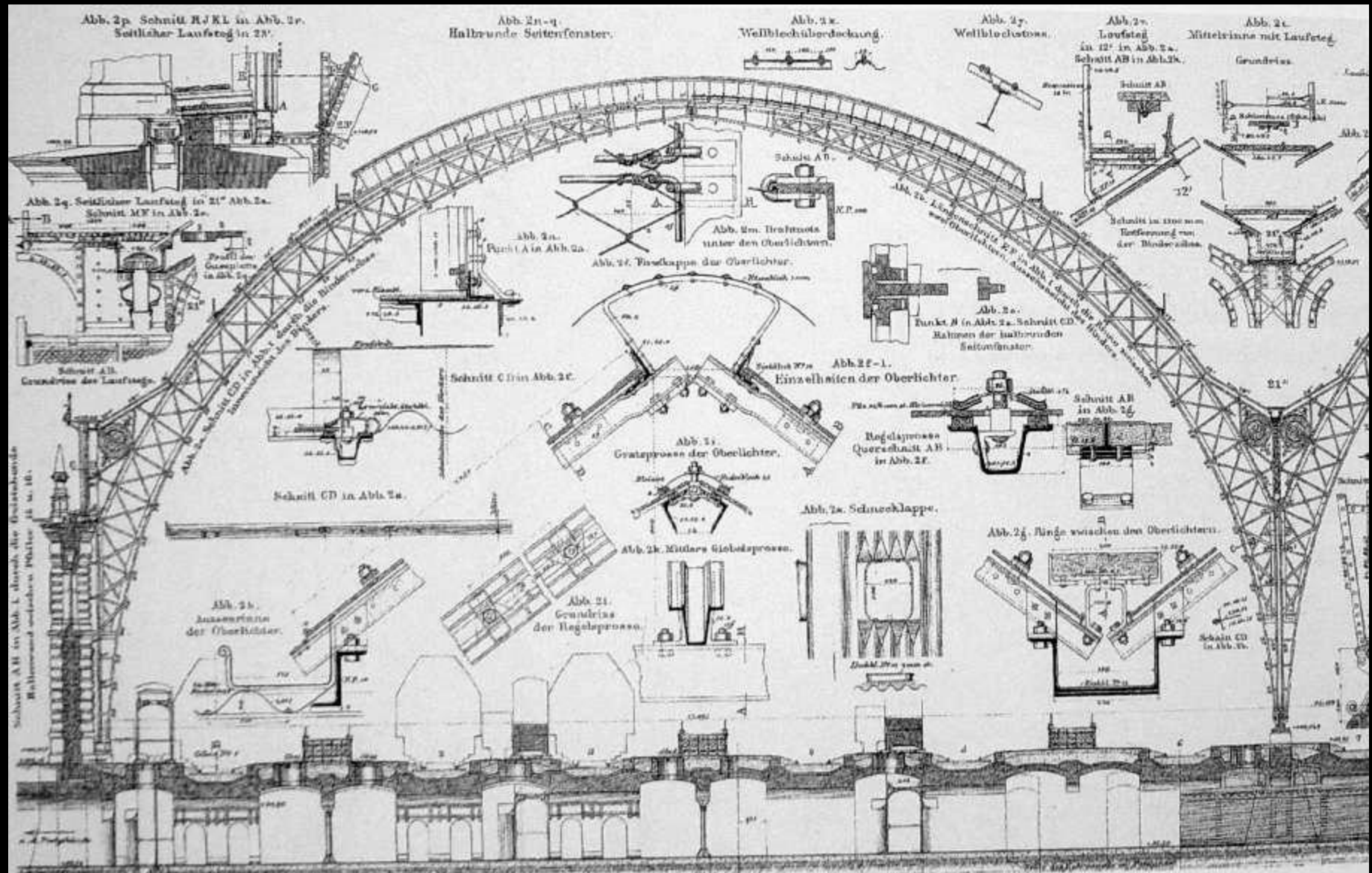

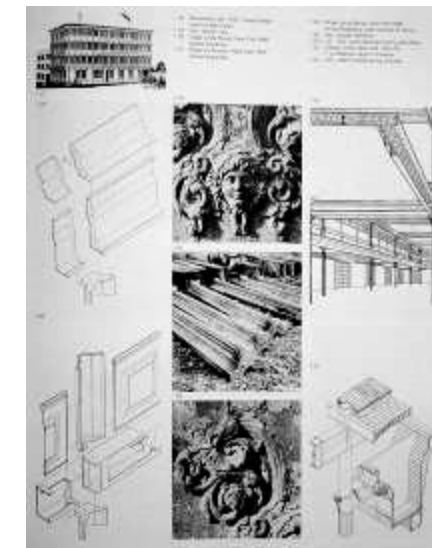
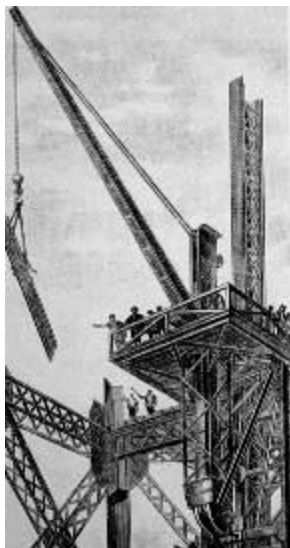
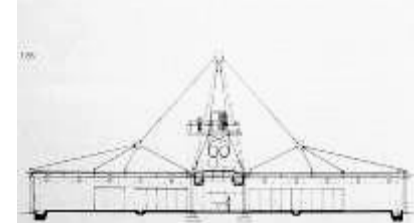
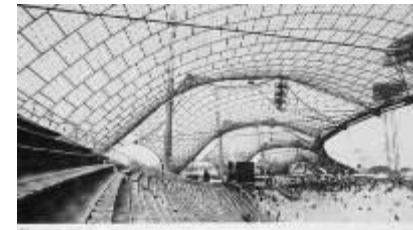
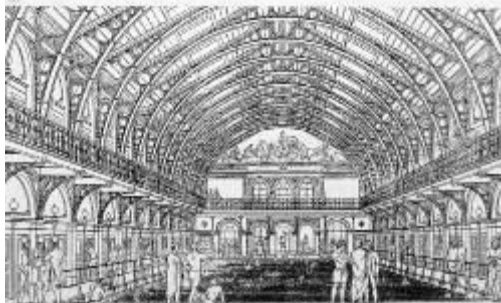
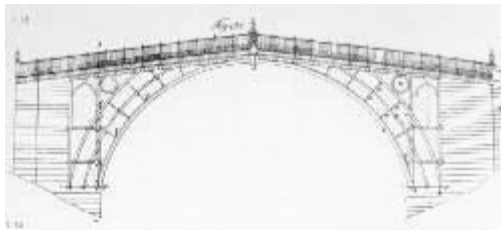



η τεχνολογία





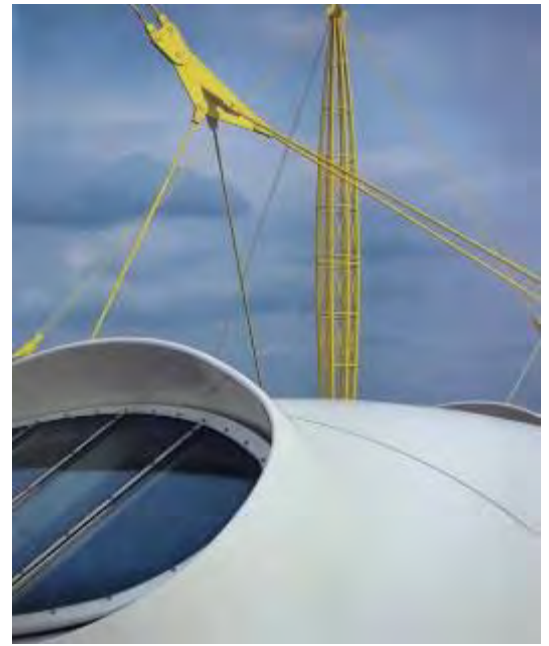

η διαίσθηση

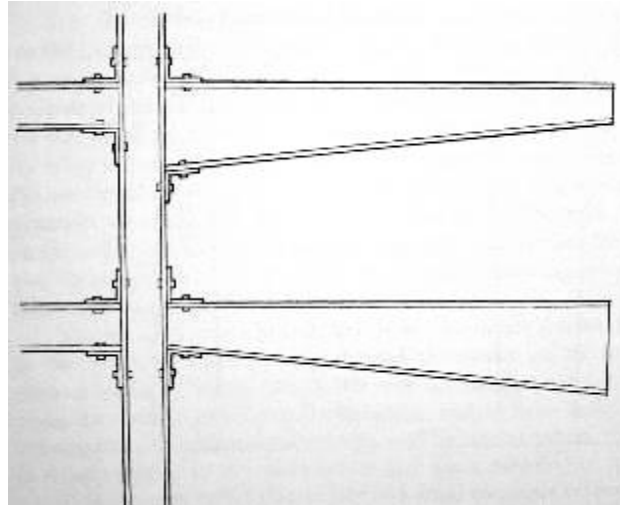







- ΜΟΡΦΟΠΟΙΗΤΙΚΟ ΧΑΡΙΣΜΑ ↔ ● ΤΕΧΝΟΛΟΓΙΚΑ ΜΕΣΑ
- ΔΙΑΙΣΘΗΤΙΚΗ ΕΜΠΕΙΡΙΑ ↔ ● ΕΠΙΣΤΗΜΟΝΙΚΗ ΓΝΩΣΗ
- ΣΥΝΘΕΤΙΚΗ ΠΡΟΤΑΣΗ ↔ ● ΑΝΑΛΥΤΙΚΗ ΕΡΕΥΝΑ
- ΕΝΣΤΙΚΤΟ ↔ ● ΝΟΗΣΗ
- ΑΙΣΘΗΣΕΙΣ ↔ ● ΛΟΓΙΚΟ
- ΑΙΣΘΗΤΙΚΗ ΣΥΓΚΙΝΗΣΗ ↔ ● ΝΟΗΤΙΚΗ ΑΝΤΙΛΗΨΗ
- ΥΠΟΚΕΙΜΕΝΙΚΟΤΗΤΑ ↔ ● ΑΝΤΙΚΕΙΜΕΝΙΚΟΤΗΤΑ
- ΕΚΤΙΜΗΣΗ ↔ ● ΜΕΤΡΗΣΗ
- ΠΟΙΟΤΗΤΑ ↔ ● ΠΟΣΟΤΗΤΑ

η παρατήρηση



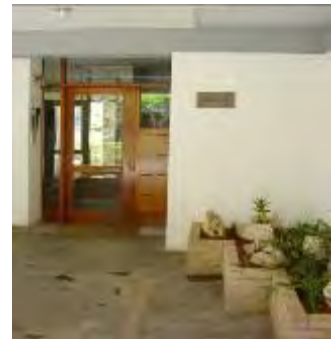







η αποτύπωση

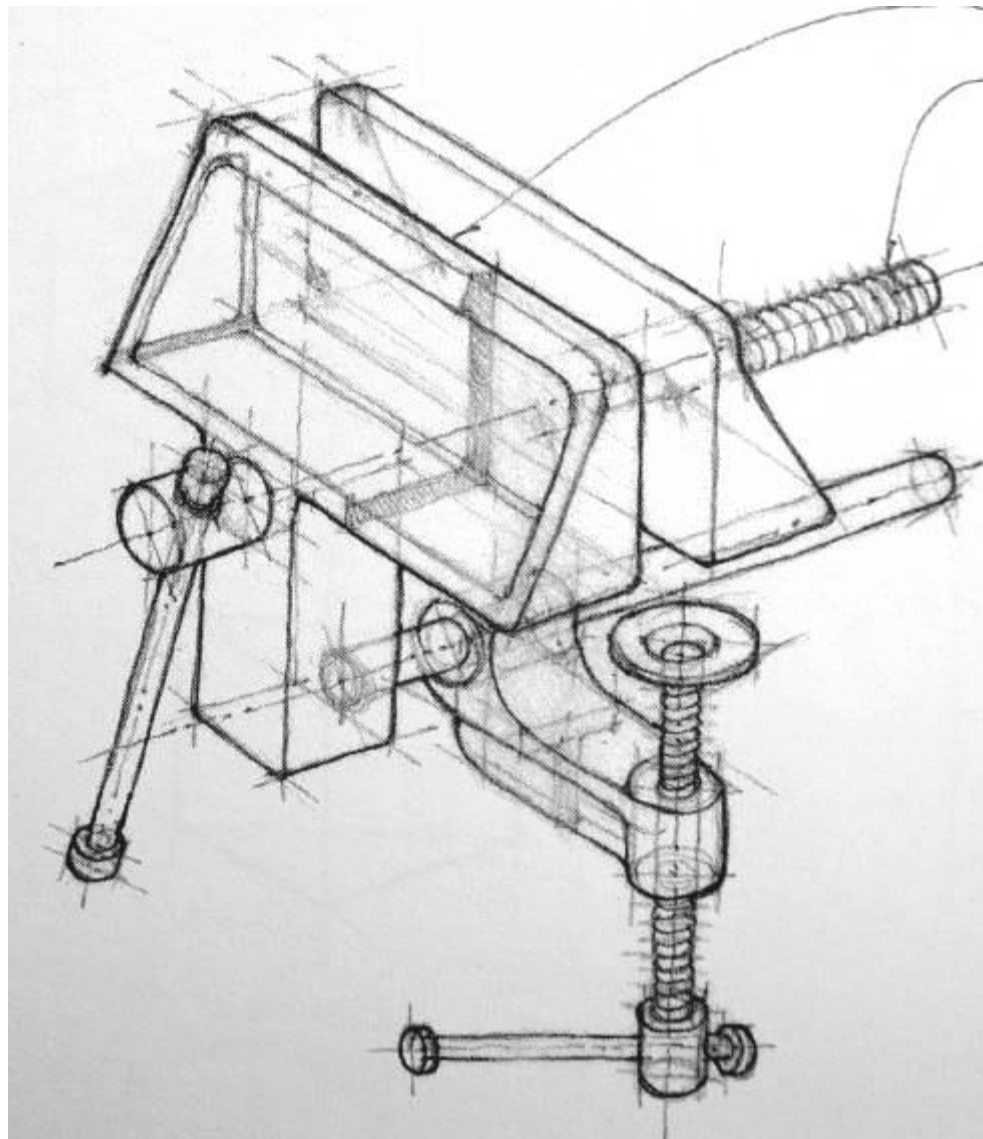

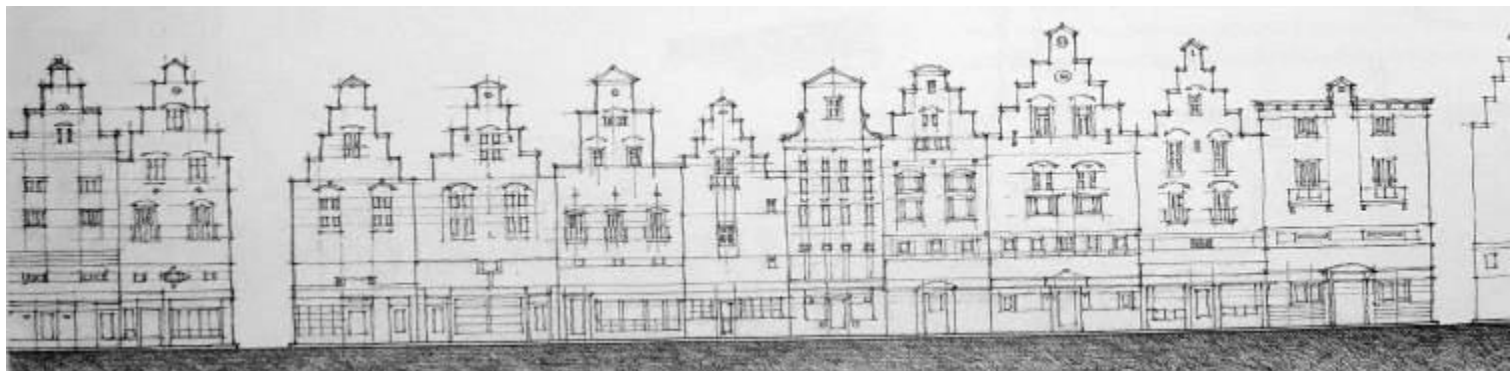
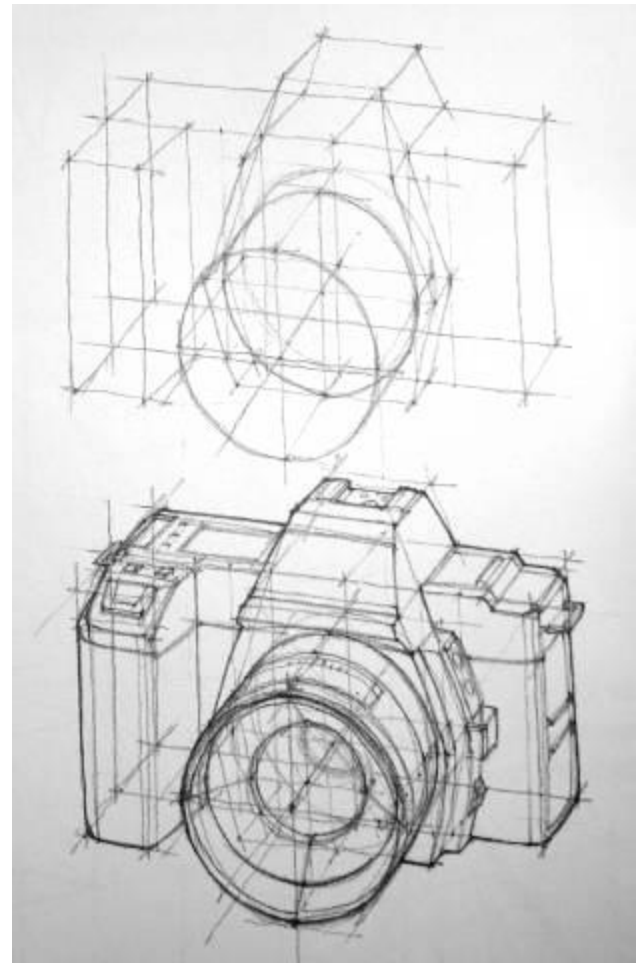
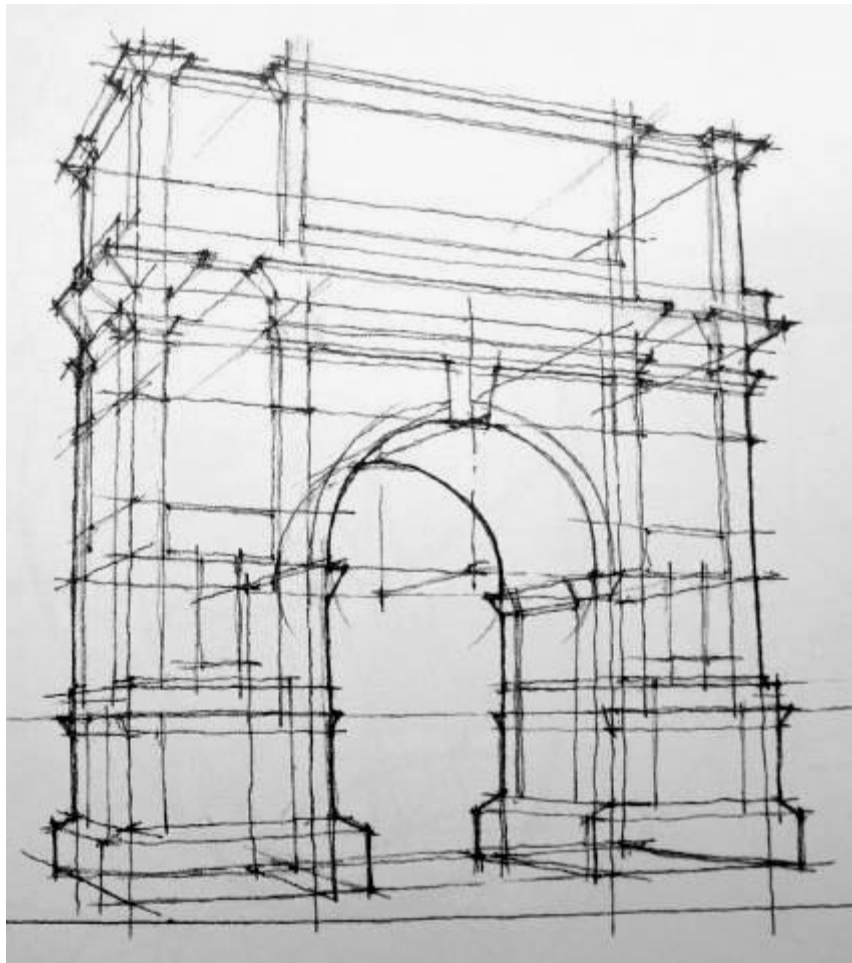

ΤΑ ΣΚΙΤΣΑ

(ή ο φόβος του σκίτσου)



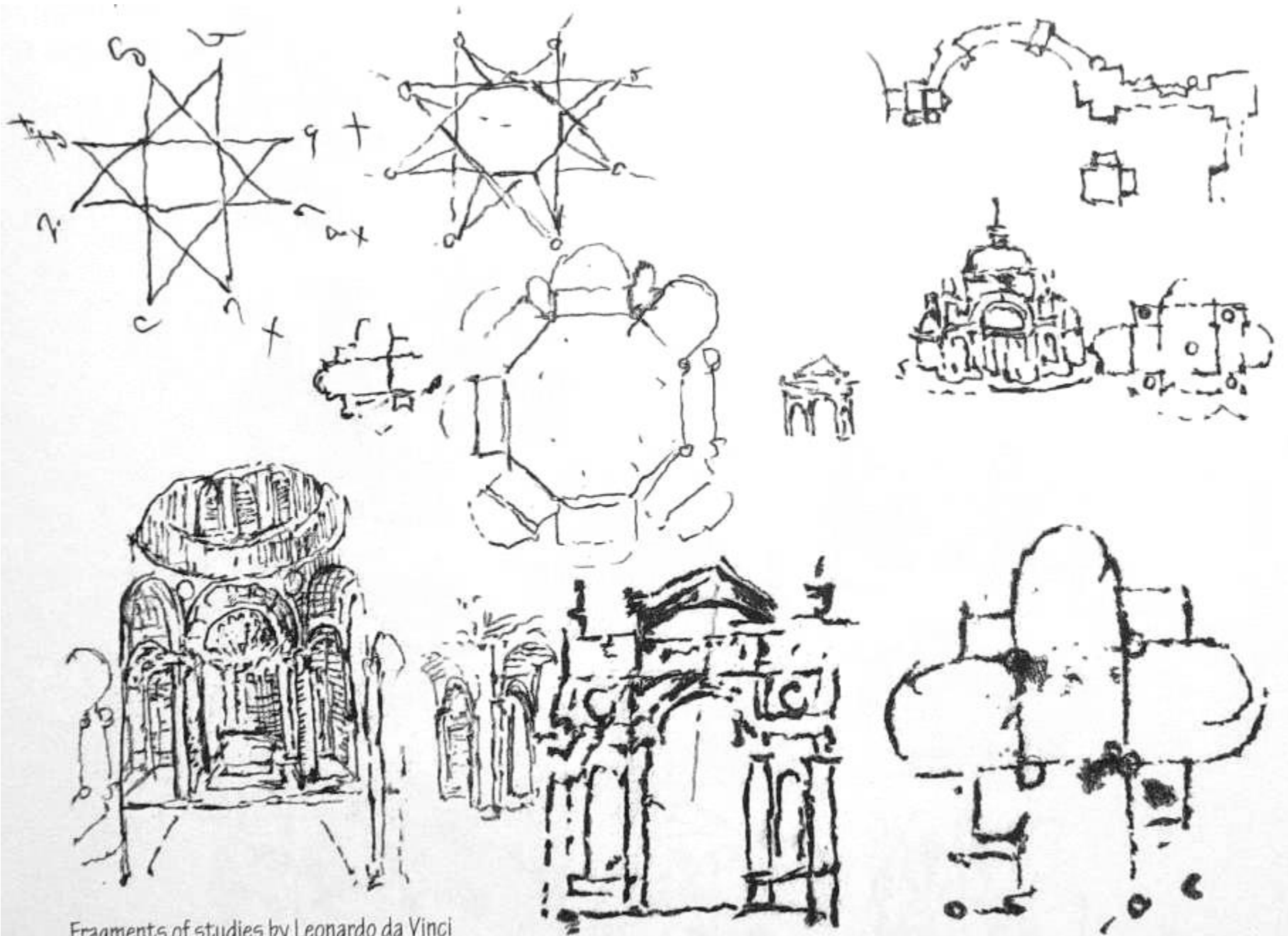

Fragments of studies by Leonardo da Vinci

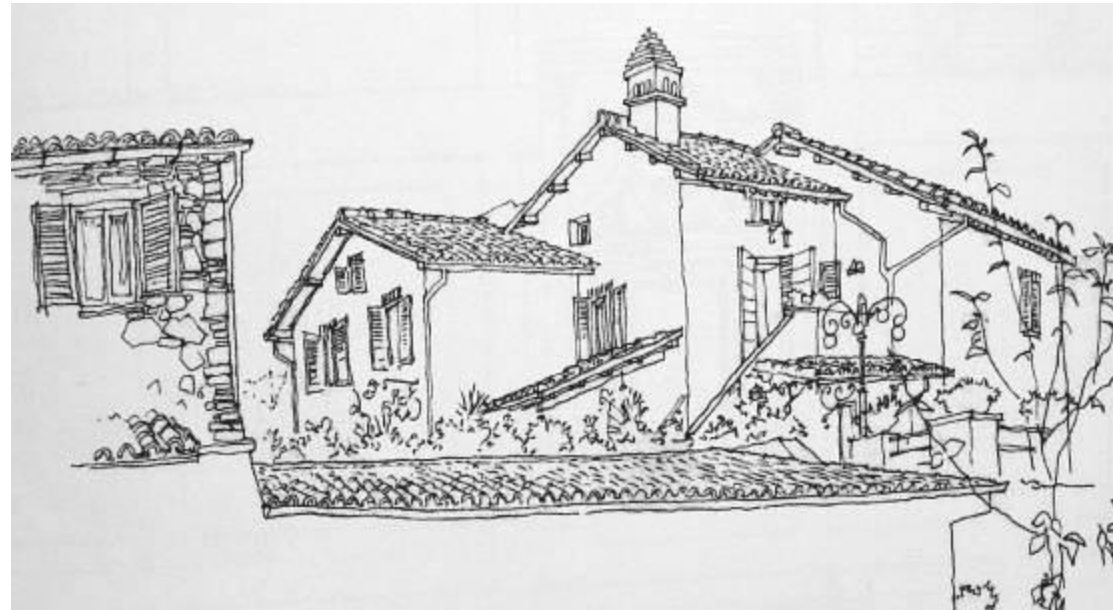
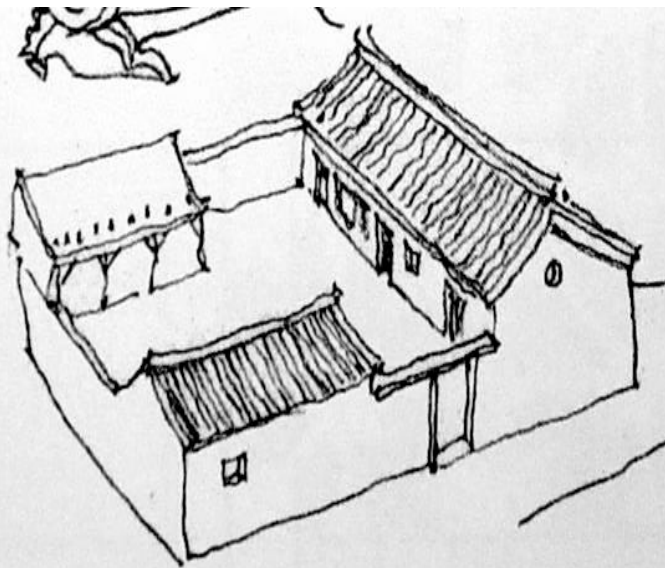
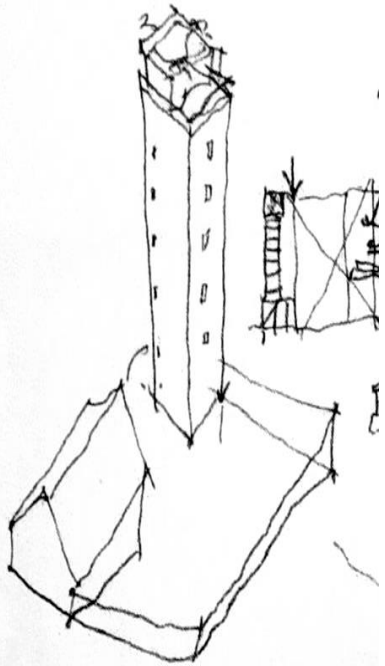

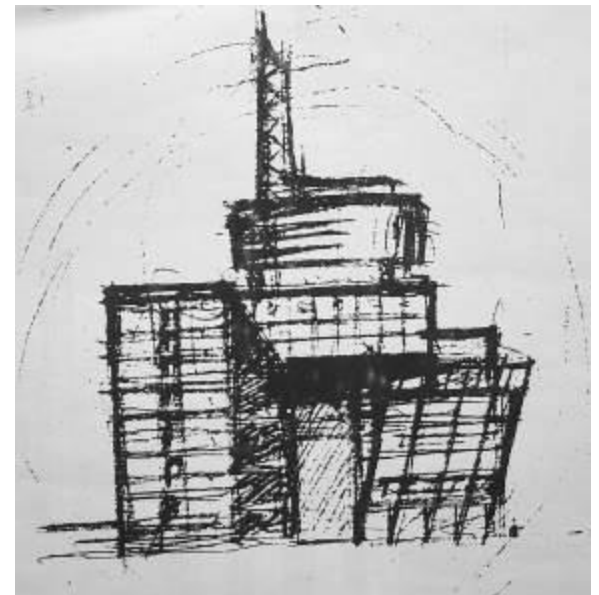
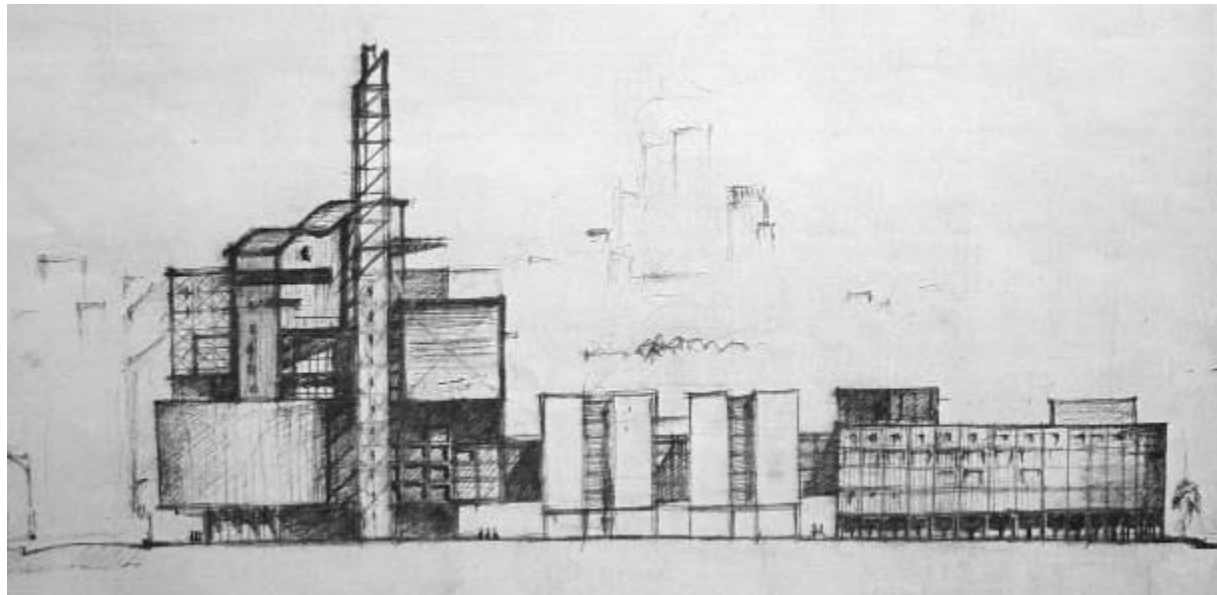
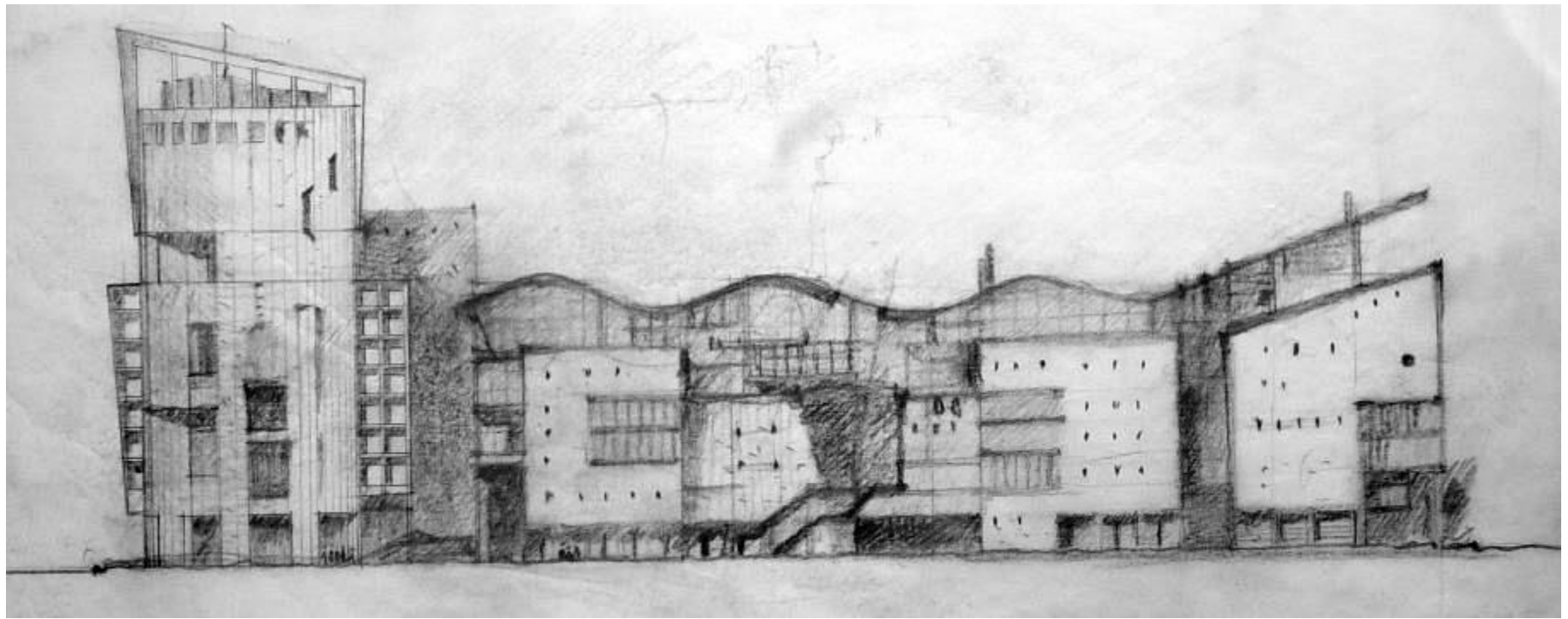

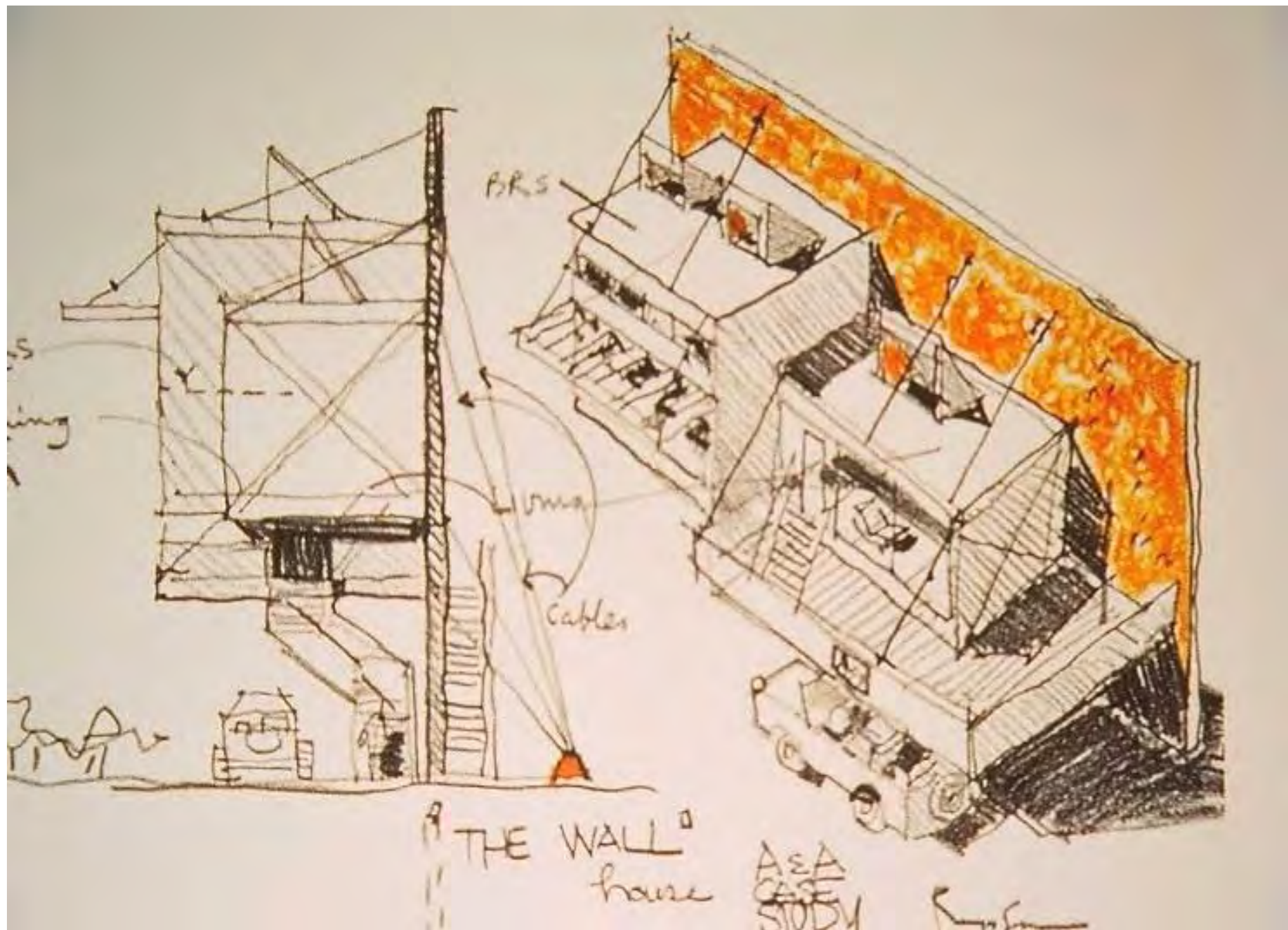

A THE WALL^o
house

A&A
CASE
STUDY

Raymond

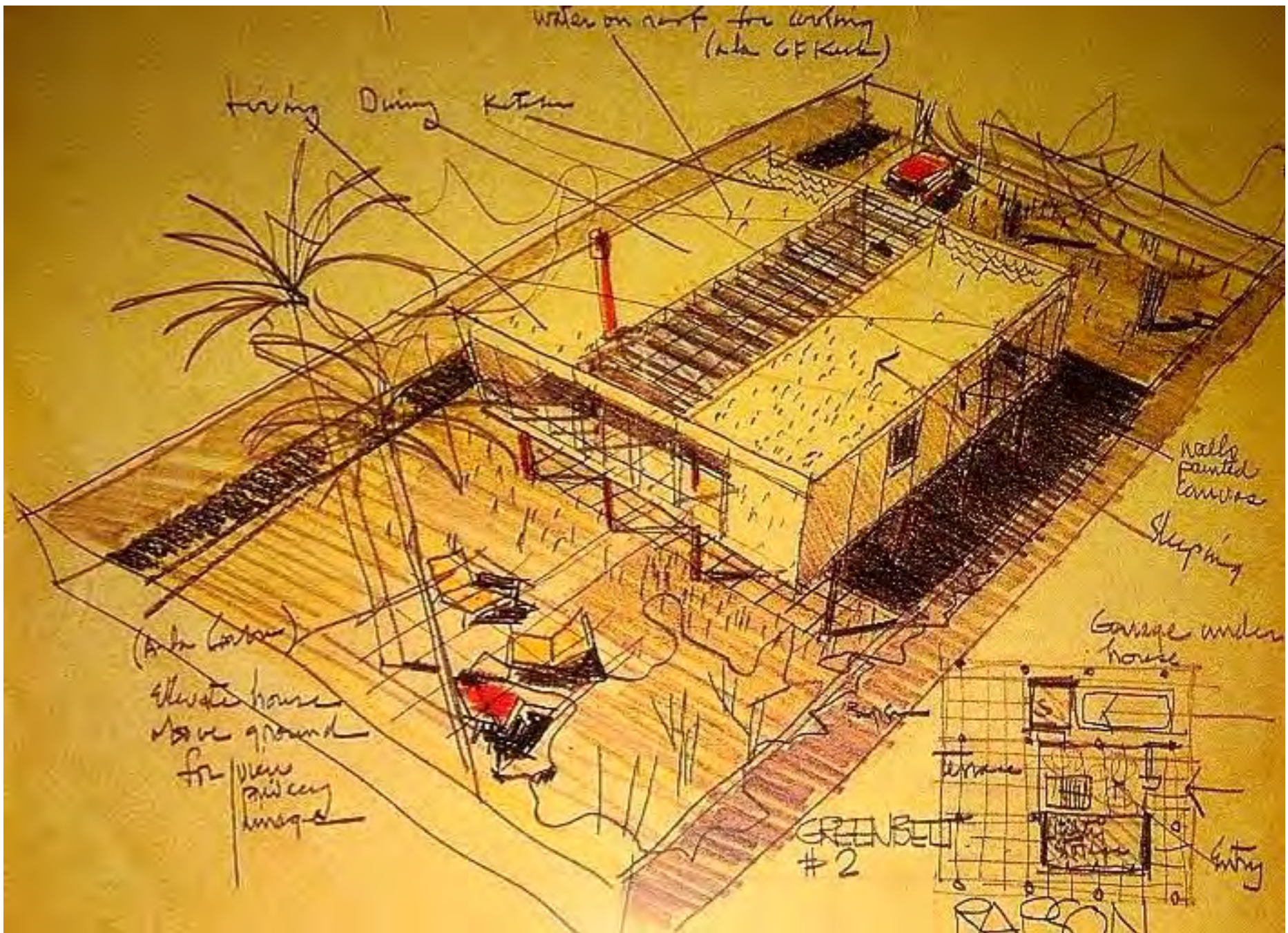

Water on roof for cooling
(aka GP Kulk)

Living Dining Kitchen

Walls painted
lavender

Sleeping

Garage under
house

(Aka Garden)

elevate house
above ground
for view
privacy
sunlight

GREENBELT
#2

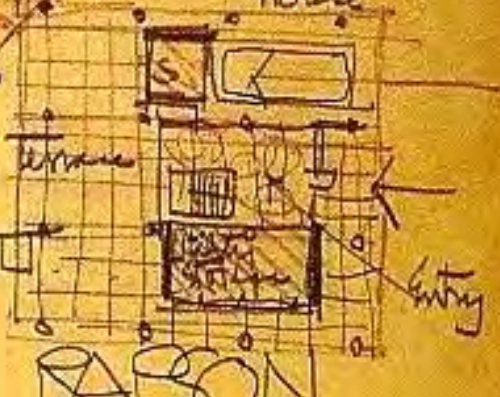

RASON

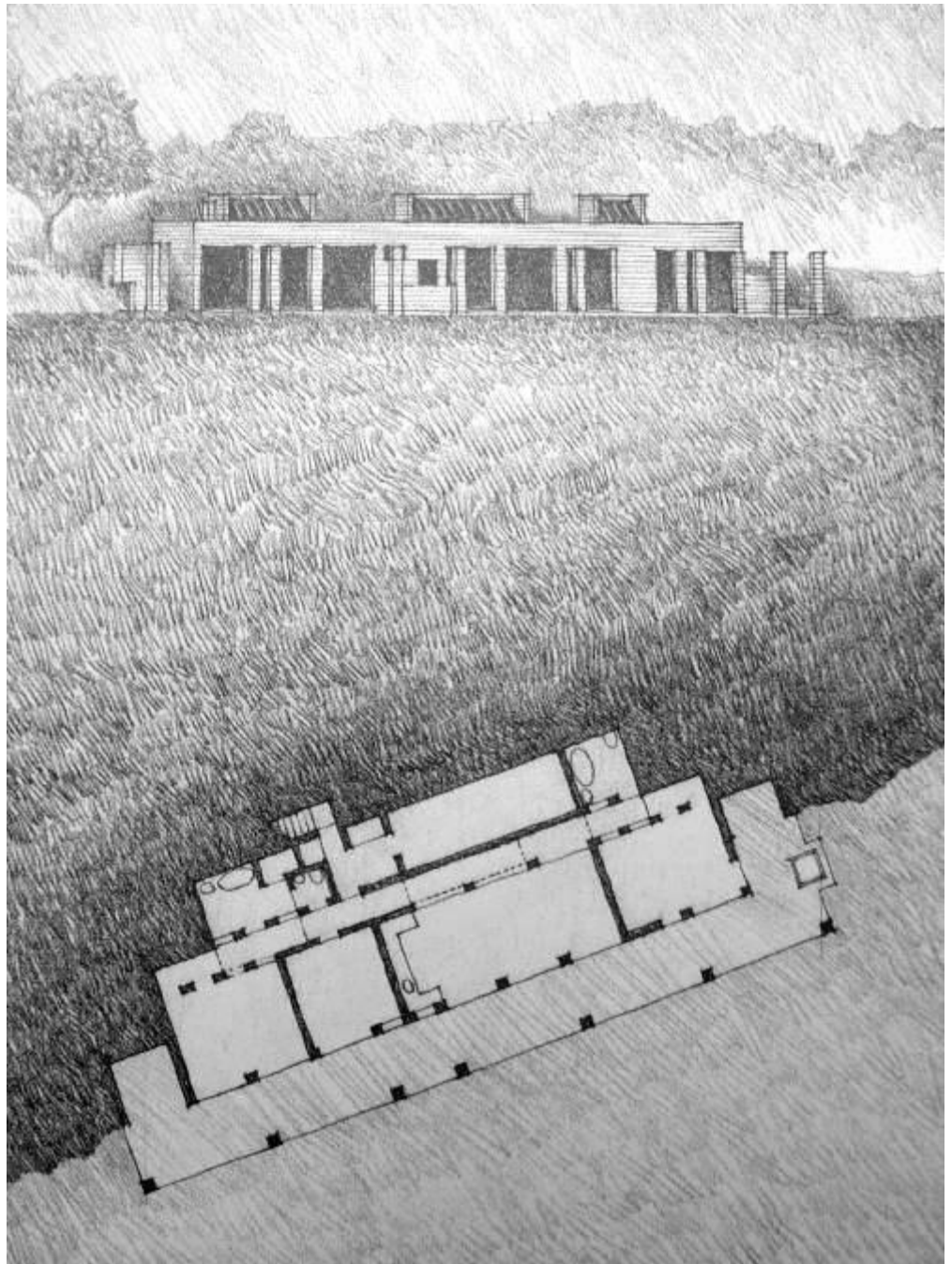
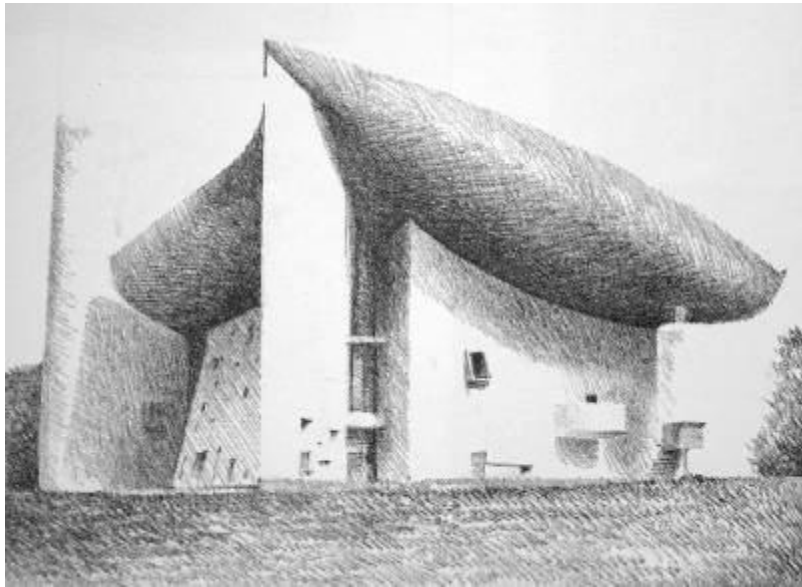



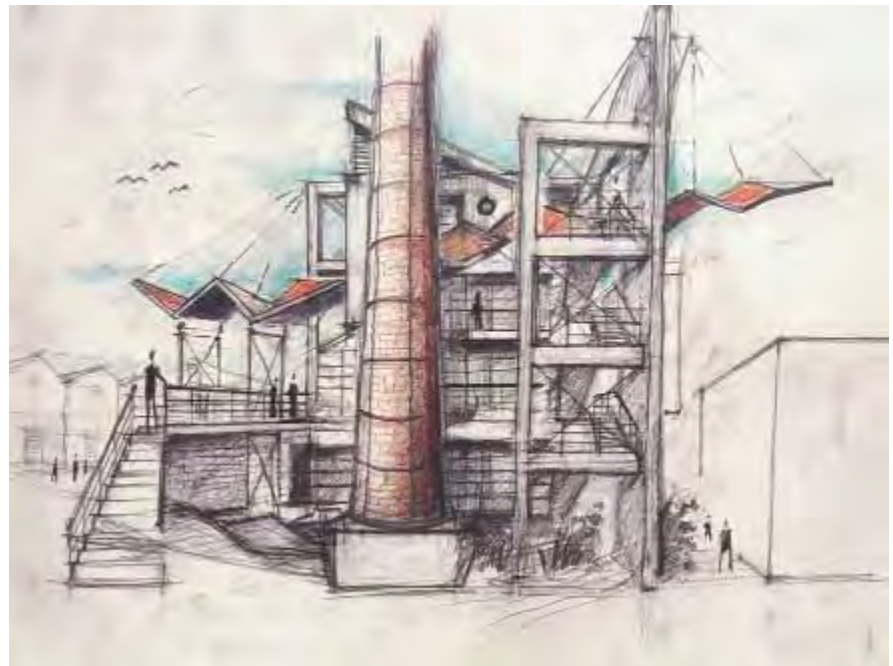

η επεξεργασία

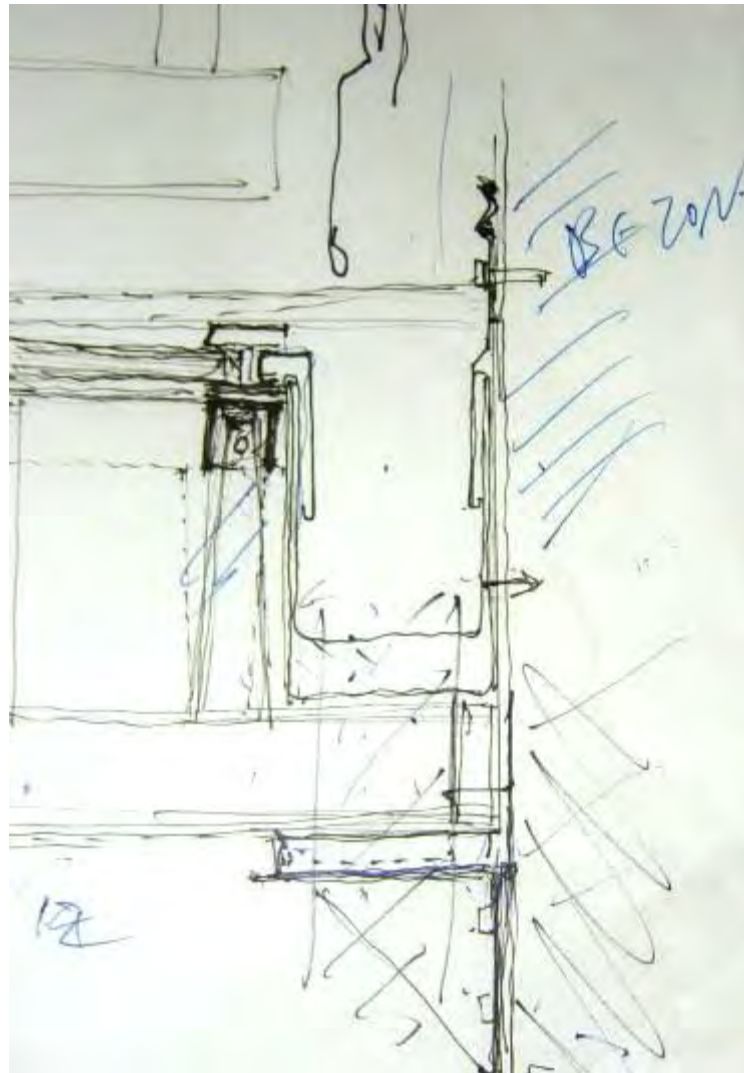

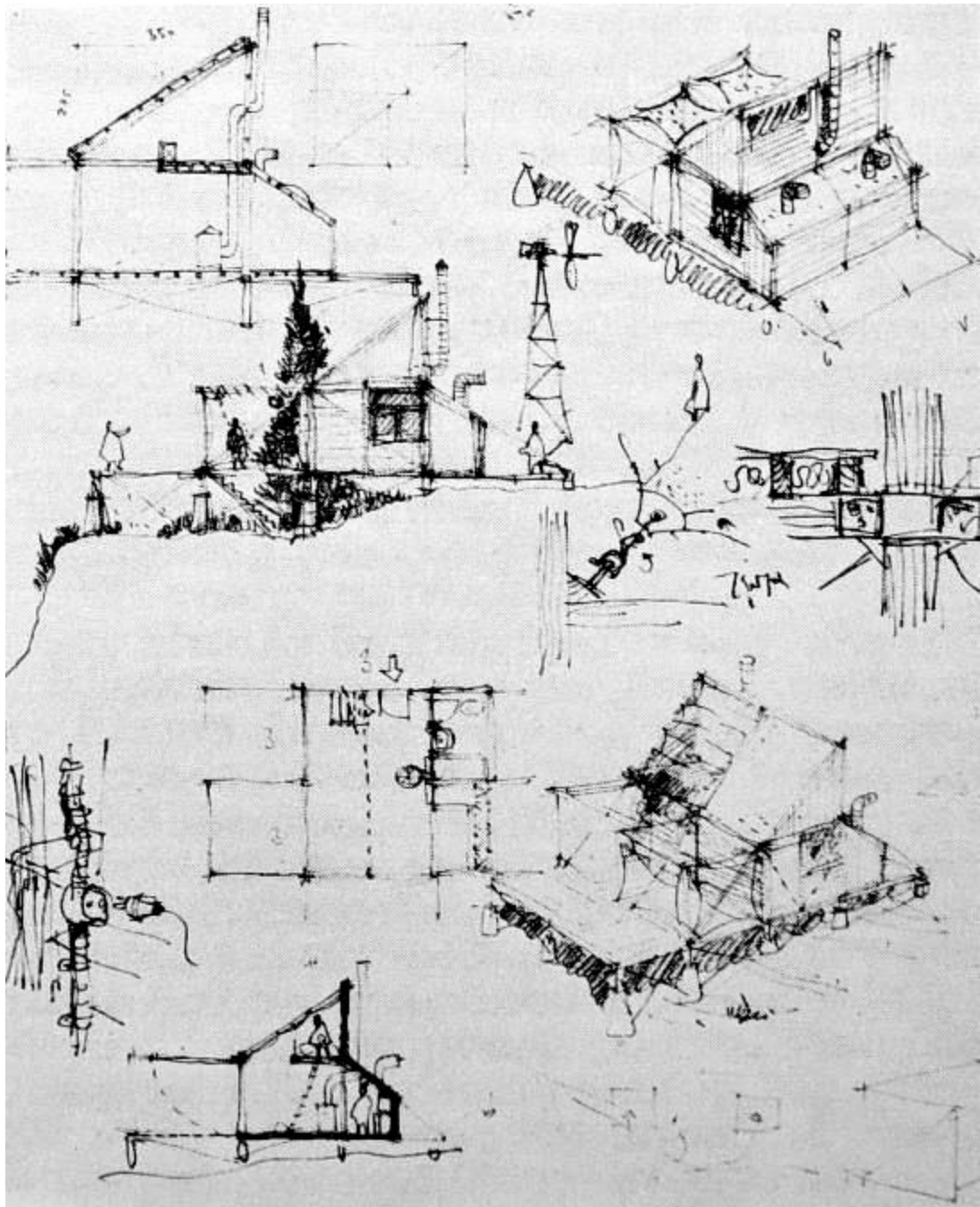

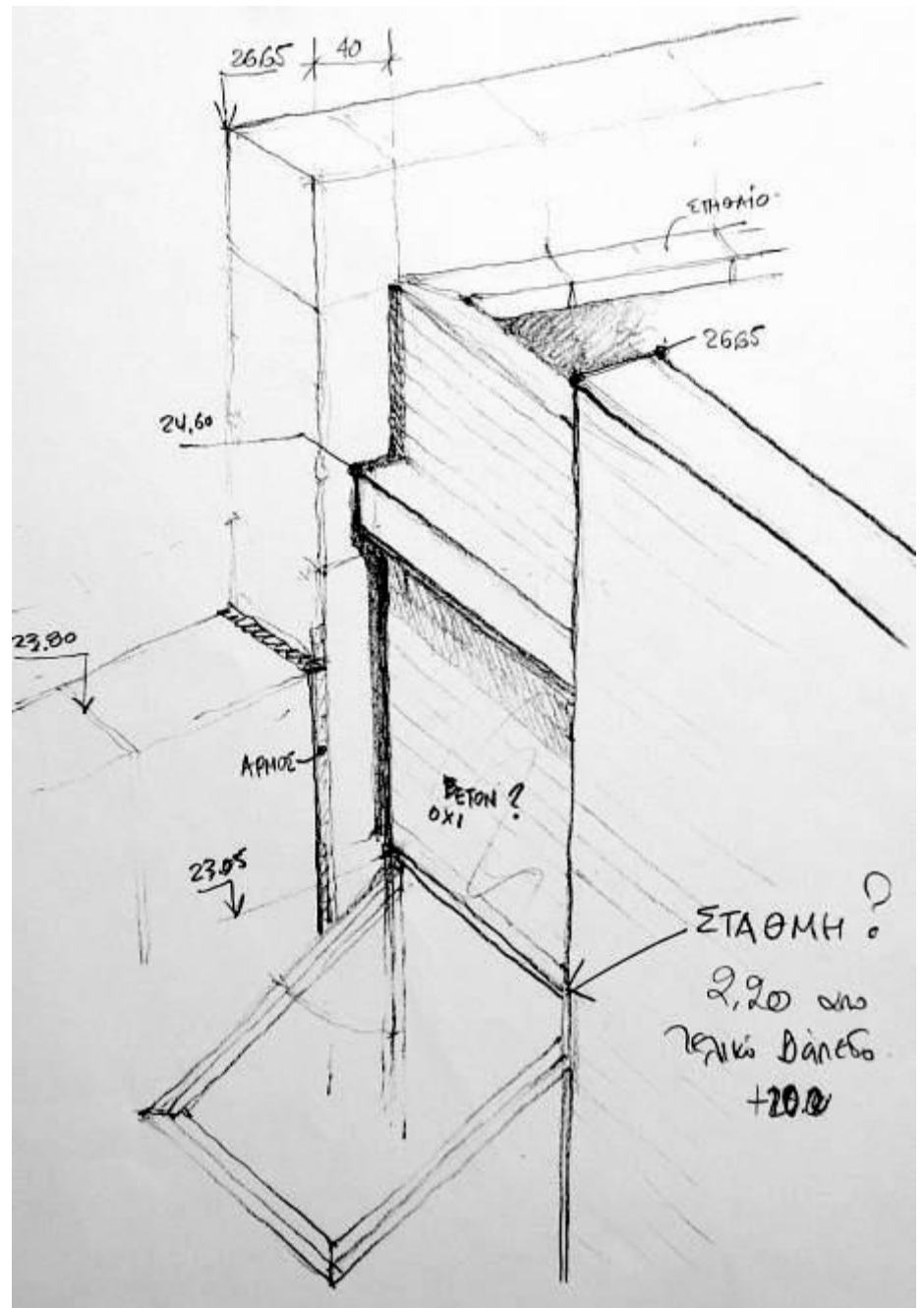
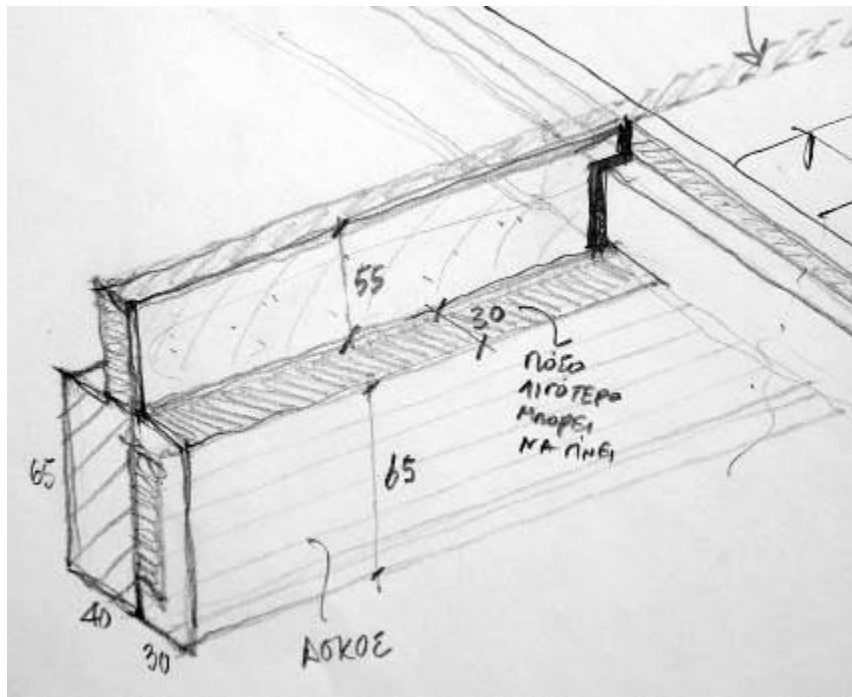

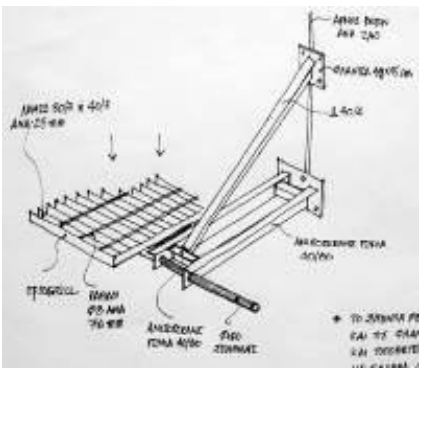
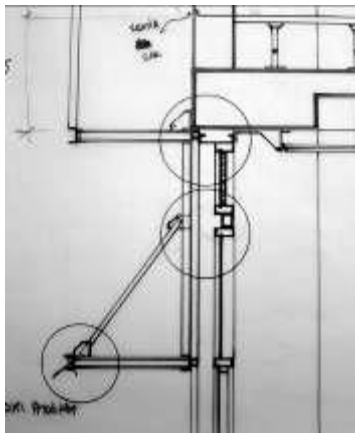
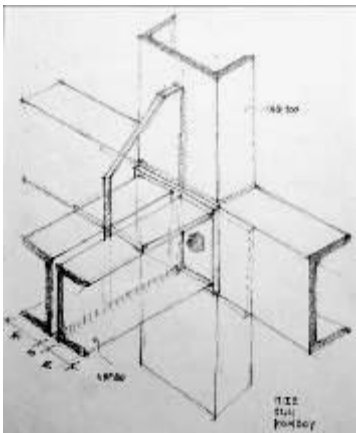
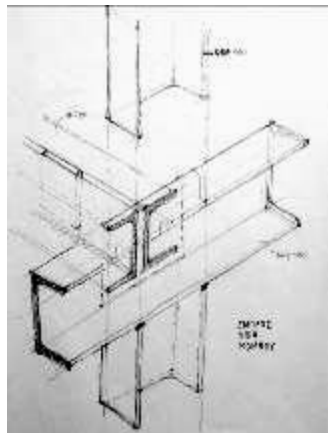
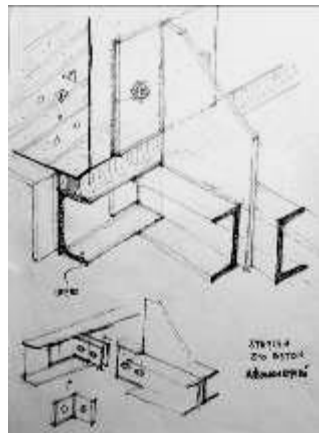
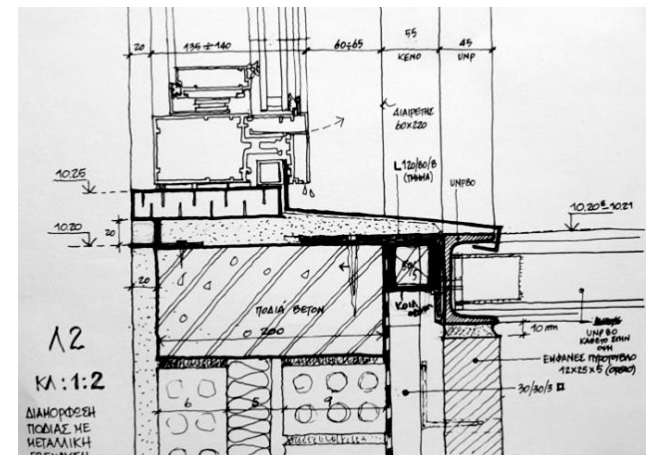
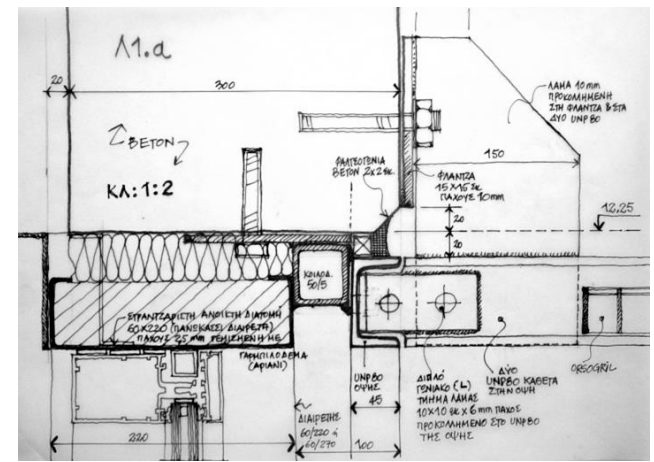
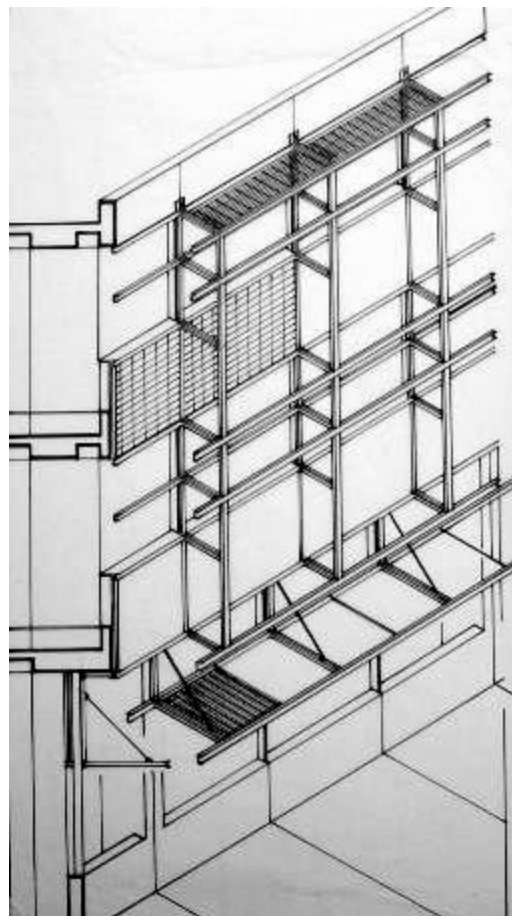
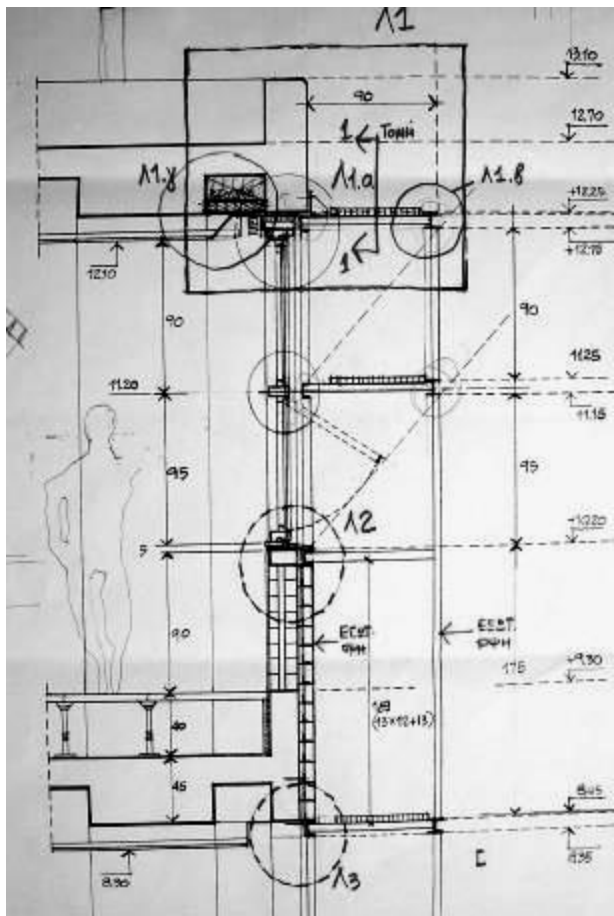

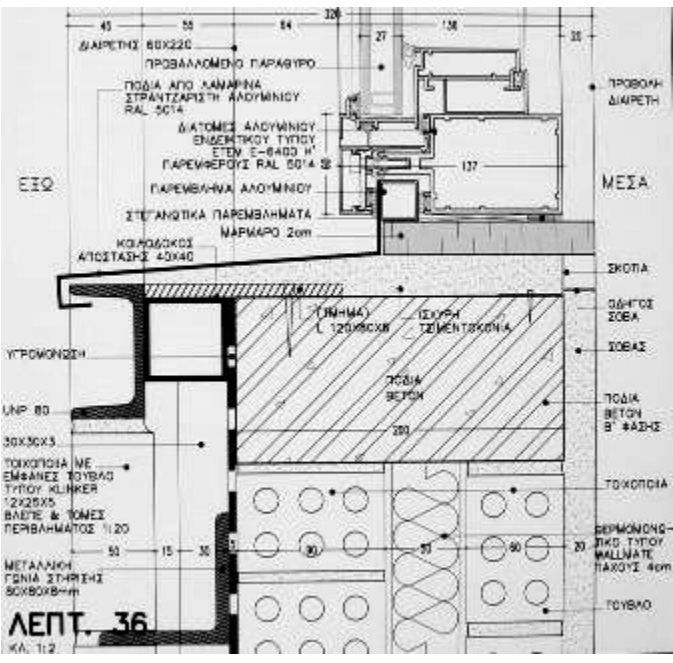
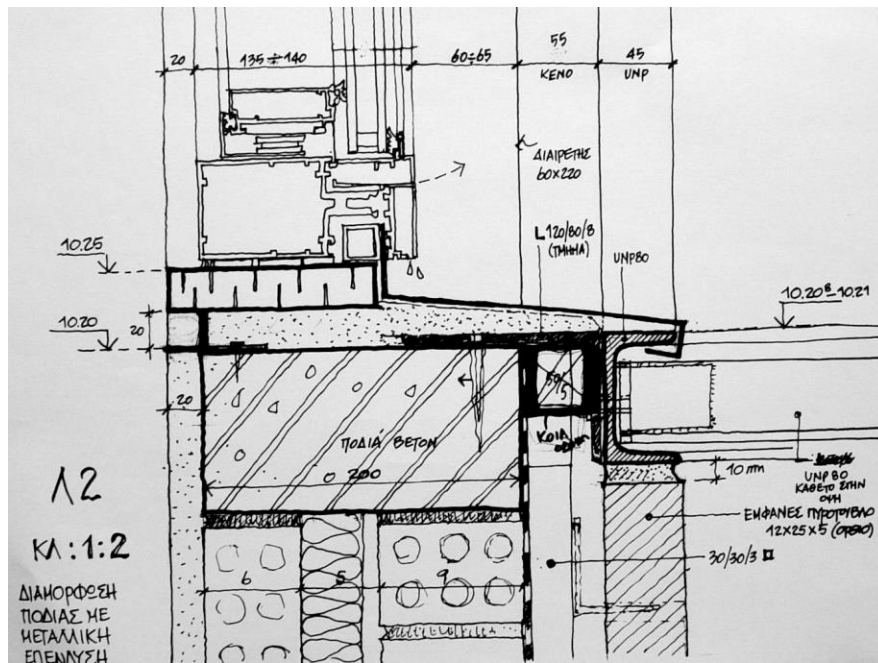
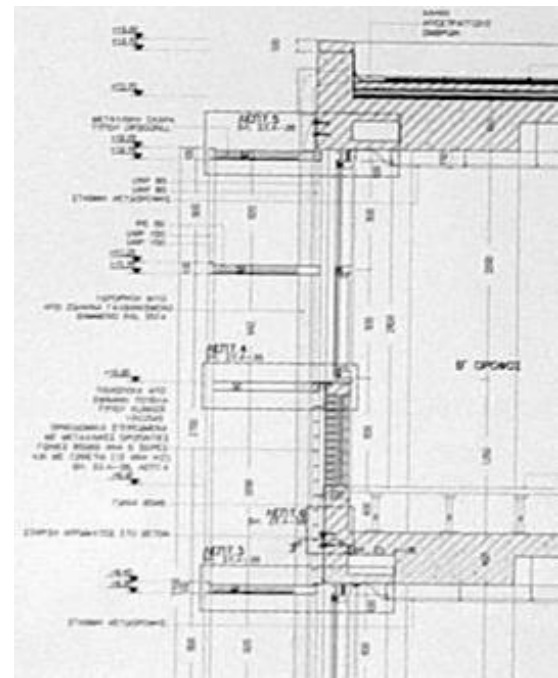
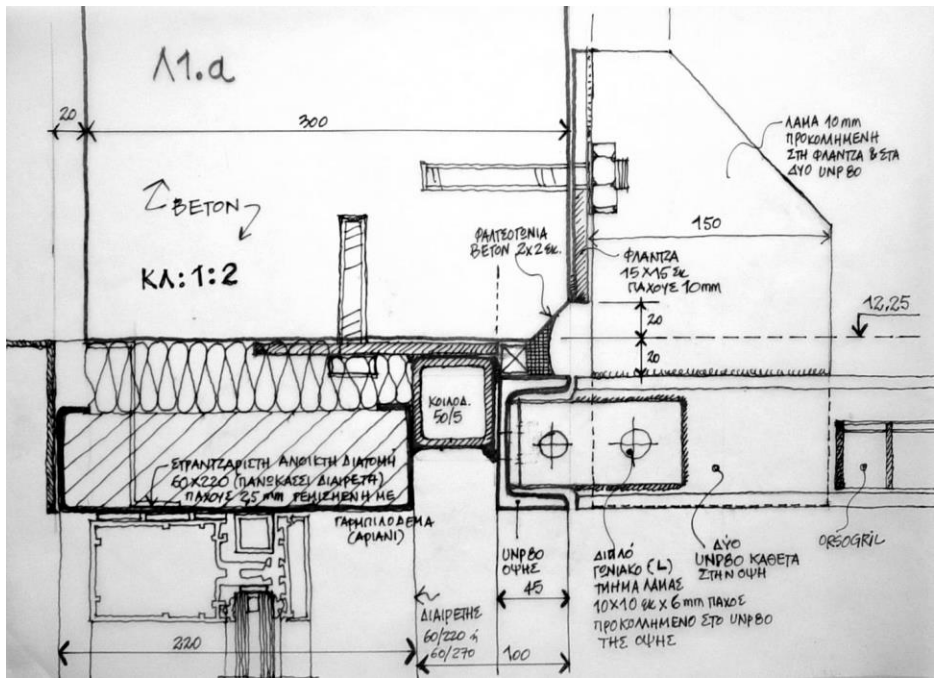

ΛΕΠΤΟΜΕΡΕΙΕΣ ΕΣΩΤ. ΚΟΥΦΩΜΑΤΩΝ 1:2



1 ✓ ΚΑΤΑΣΤΡΟΦΗ ΤΟΜΗ



2 ✓ ΚΑΤΑΚ. ΤΟΜΗ



3 ✓ ΟΠΙΣ. ΤΟΜΗ



4 ✓ ΟΠΙΣ. ΤΟΜΗ



5 ✓ ΟΠΙΣ. ΤΟΜΗ



6a ✓ ΟΠΙΣ. ΤΟΜΗ



7 ✓ ΟΠΙΣ. ΤΟΜΗ

* ΣΗΜΕΙΩΣΗ ΓΕΝΙΚΗ ΚΑΙ ΜΕ ΣΤΑΘΕΡΟ ΑΡΙΘΜΟ Η ΟΒΕΛΙΑ ΣΤΟ ΠΛΑΝΟ ΠΡΟΒΛΑΝ



8 ✓ ΚΑΤΑΚ. ΤΟΜΗ ΠΡΟΒΛΑΝΟΥ

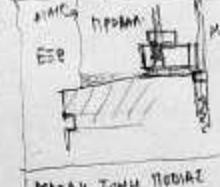

9 ✓ ΚΑΤΑΚ. ΤΟΜΗ ΠΡΟΒΛΑΝΟΥ



10 ✓ ΟΠΙΣ. ΤΟΜΗ



11 ✓ ΚΑΤΑΚ. ΤΟΜΗ



12 ✓ ΚΑΤΑΚ. ΤΟΜΗ

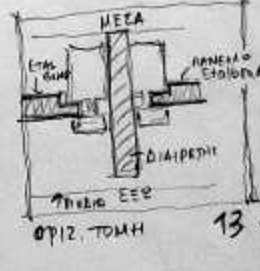

13 ✓ ΟΠΙΣ. ΤΟΜΗ

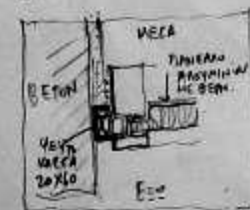

14 ✓ ΟΠΙΣ. ΤΟΜΗ

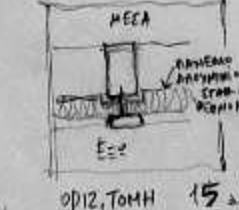

15 ✓ ΟΠΙΣ. ΤΟΜΗ

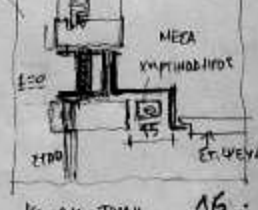

16 ✓ ΚΑΤΑΚ. ΤΟΜΗ



30 ✓ ΚΑΤΑΚ. ΤΟΜΗ

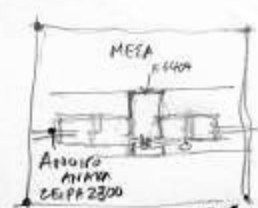

31 ✓ ΟΠΙΣ. ΤΟΜΗ

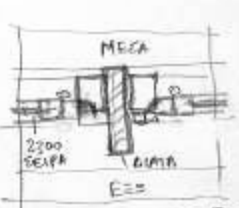

32 ✓ ΟΠΙΣ. ΤΟΜΗ

31B ΚΑΤΑΚ. ΤΟΜΗ ΚΑΤΕΥΘΥΝΣΗ ΠΑΝΩ ΣΤΟ ΚΑΤΕΥΘΥΝΣΗ ΚΑΤΕ ΑΝΩ ΓΡΑΜΜΗ



33 ✓ ΟΠΙΣ. ΤΟΜΗ



34 ✓ ΚΑΤΑΚ. ΤΟΜΗ (ΤΟ □ ΕΙΝΑΙ ΑΡΧΑΙΑ)

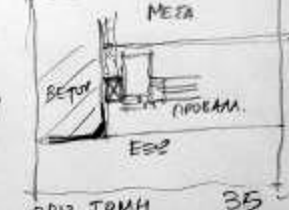

35 ✓ ΟΠΙΣ. ΤΟΜΗ

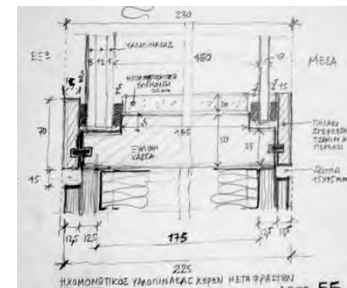
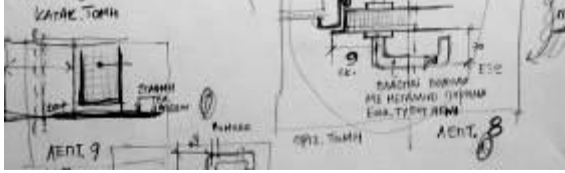
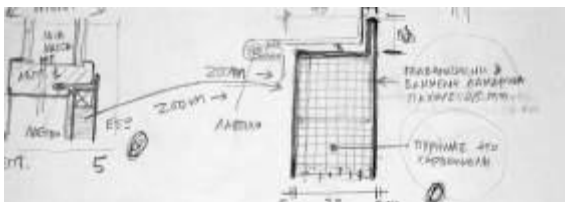

55 ✓ ΧΑΡΜΟΤΙΚΟΣ ΥΠΟΛΟΓΙΣΜΟΣ ΚΑΤΑ ΤΟΝ ΑΝΤ. 55

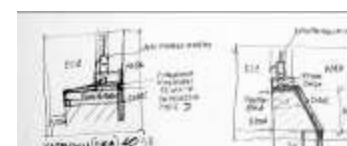

40 ✓ ΚΑΤΑΚ. ΤΟΜΗ



42 ✓ ΚΑΤΑΚ. ΤΟΜΗ

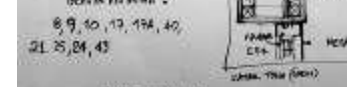

43 ✓ ΚΑΤΑΚ. ΤΟΜΗ

ΑΠΟΦΩΣΙΣΤΕΣ ΔΟΧΕΙΩΝ ΠΥΡΡΑΙΑΣ : 8, 9, 10, 11, 13, 14, 40, 41, 42, 43

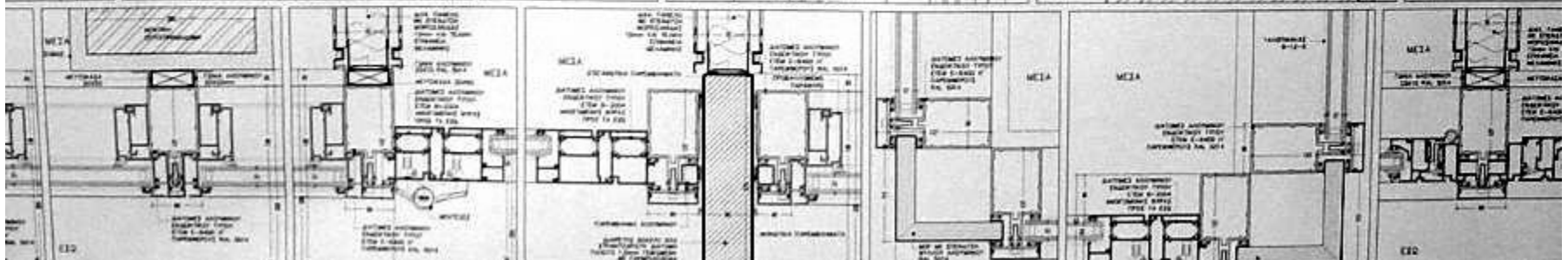
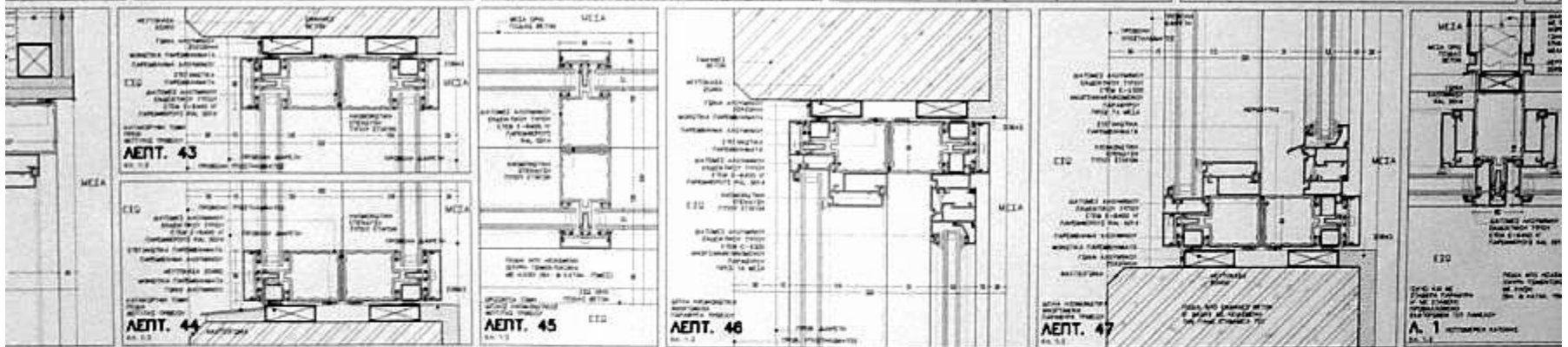
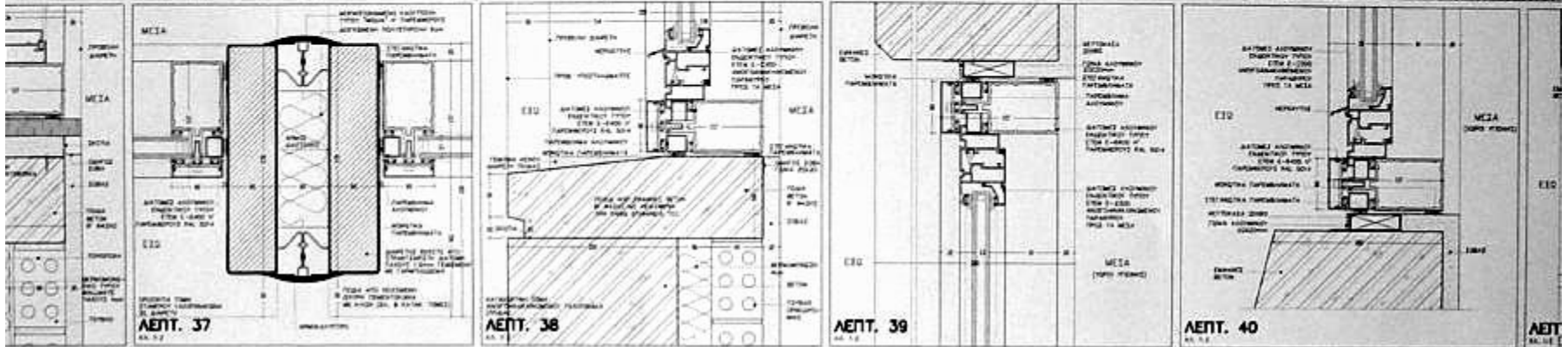
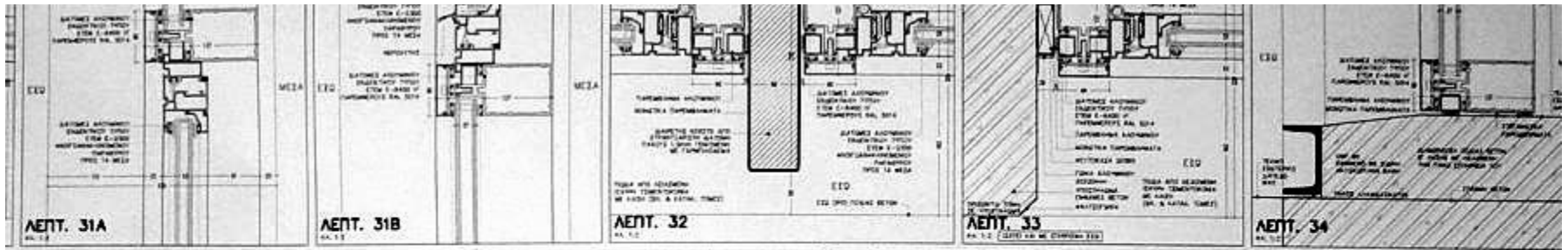

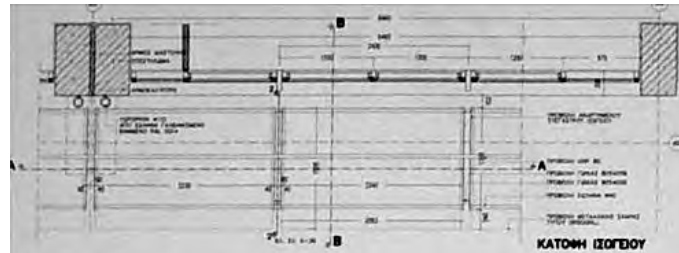

ΚΑΤΩΗ ΟΤΟΦΟY

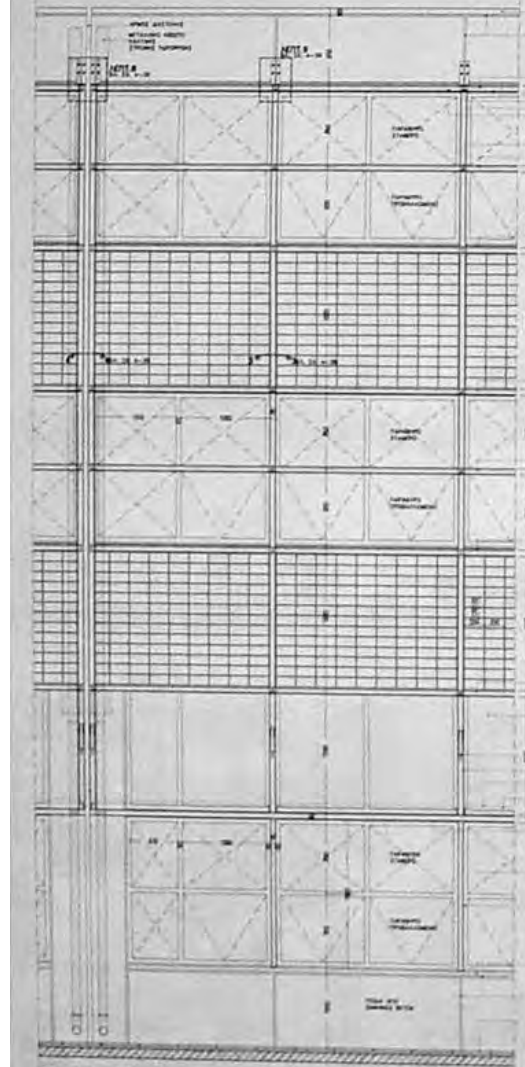

ΕΙΣΙΤΗΡΙΑ ΟΜΗ ΤΟΜΗ Α-Α

ΠΑΡΑΤΗΡΗΣΗ
ΓΙΑ ΤΟΝ ΤΥΠΟ ΣΥΜΠΛΗΡΩΣΗΣ ΚΑΙ ΤΟΠΟΘΕΤΗΣ
ΤΩΝ ΒΡΩΜΑΤΩΝ ΚΑΙ ΣΙΣΑΛΩΝ ΒΑ ΤΕΛΩΣ ΠΕΡΥΦΑΝ

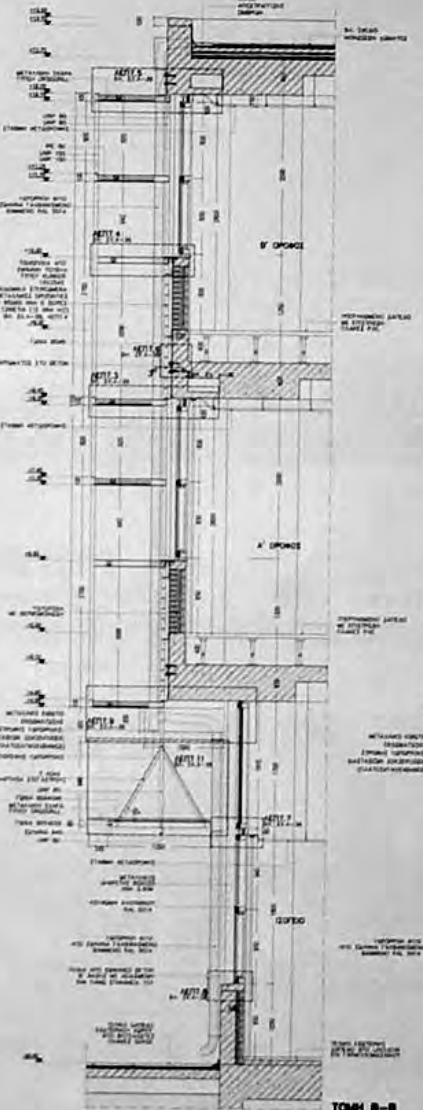

TOMH B-B

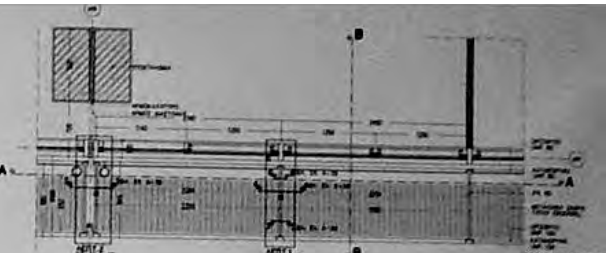

ΚΑΤΩΗ ΟΤΟΦΟY

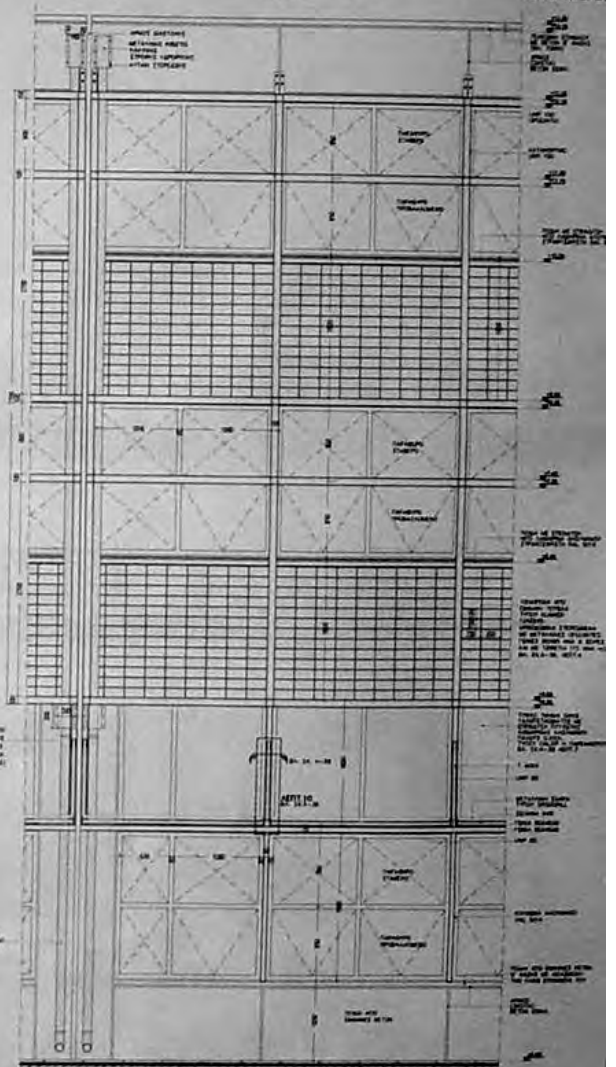

ΕΙΣΙΤΗΡΙΑ ΟΜΗ ΤΟΜΗ Β-Β

Ο ΣΚΕΛΕΤΟΣ



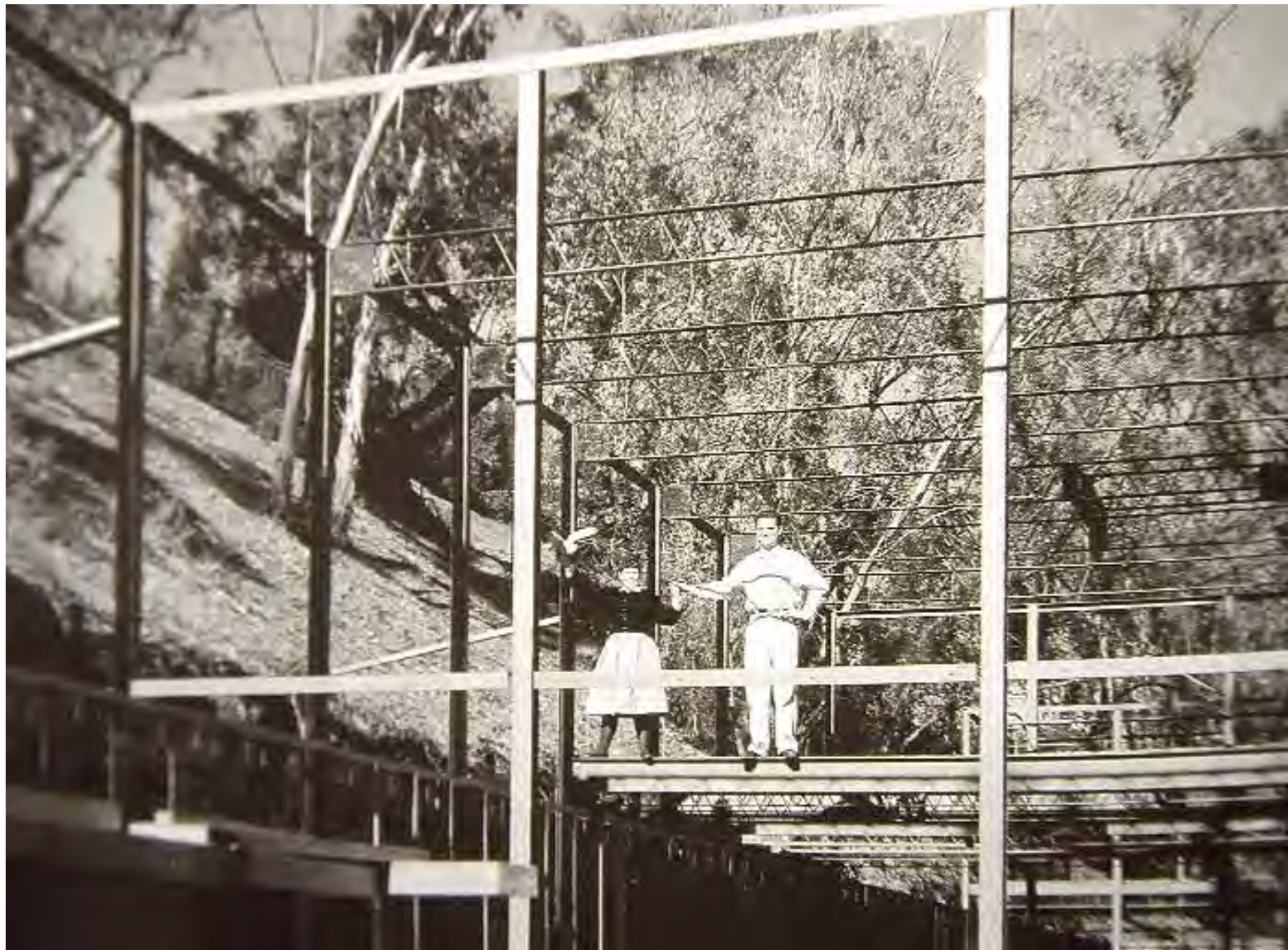





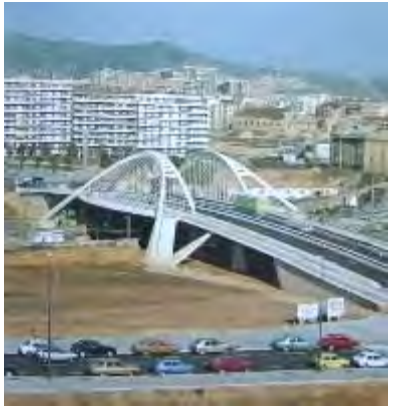



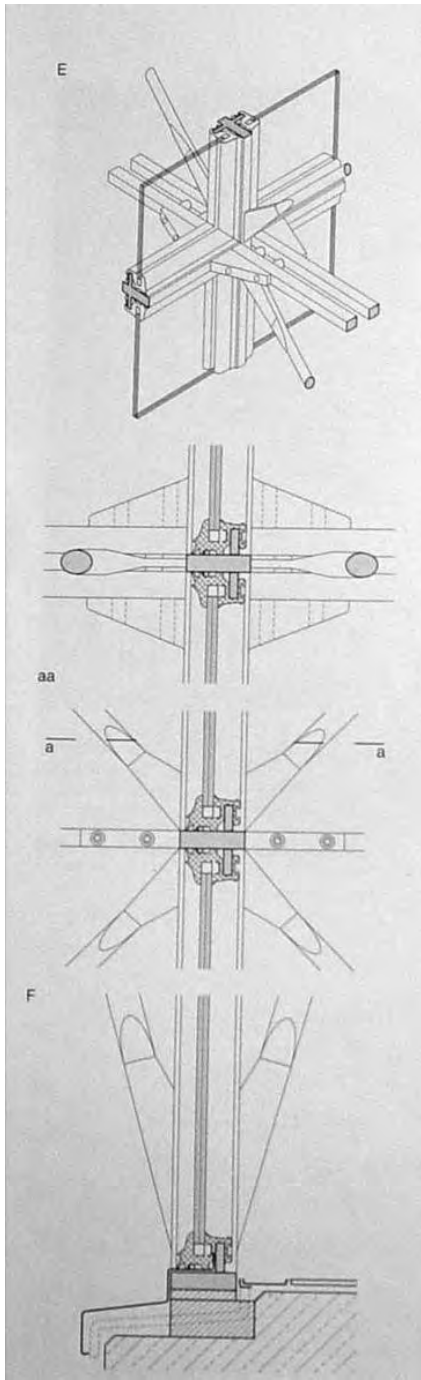

το περίβλημα

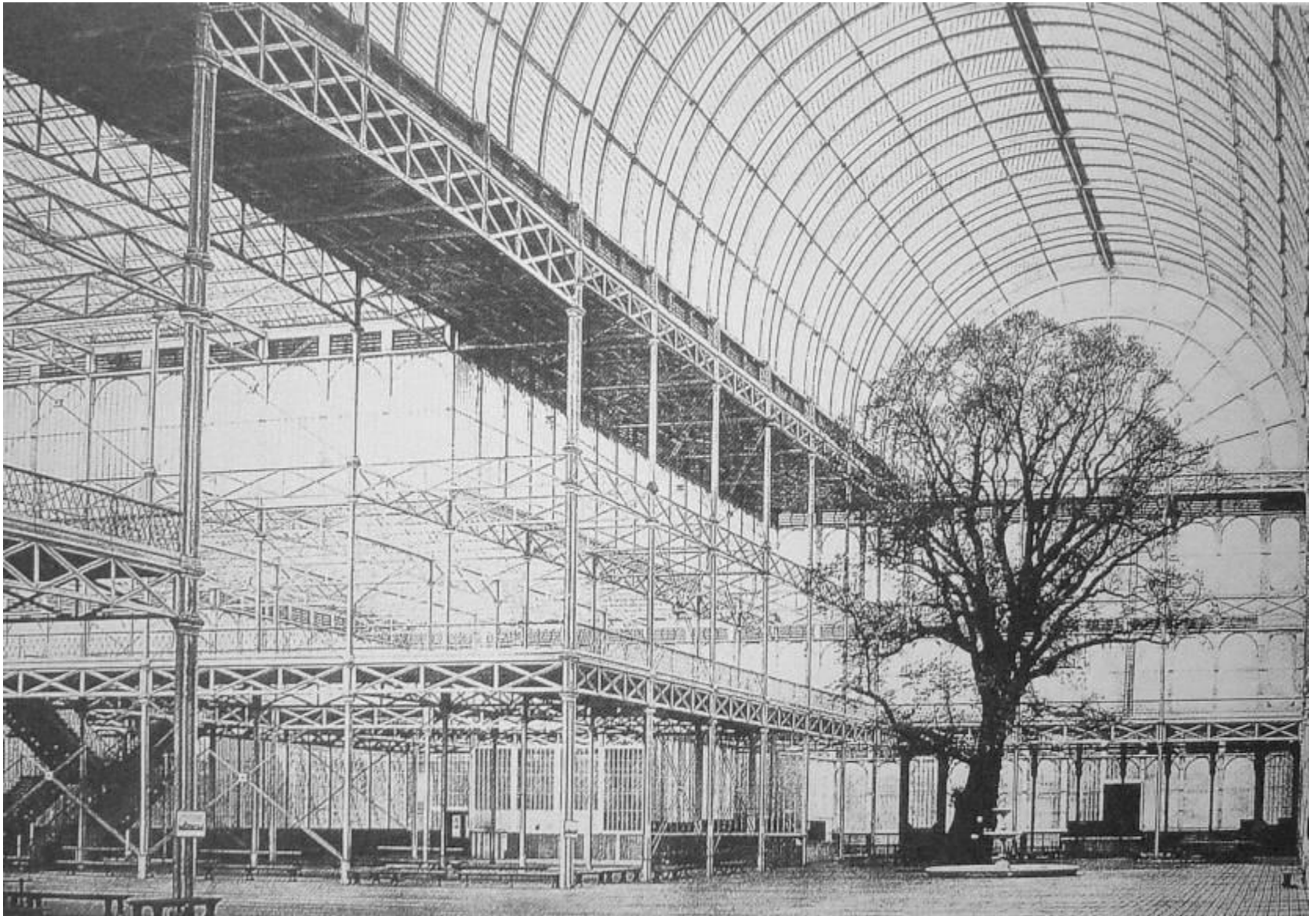



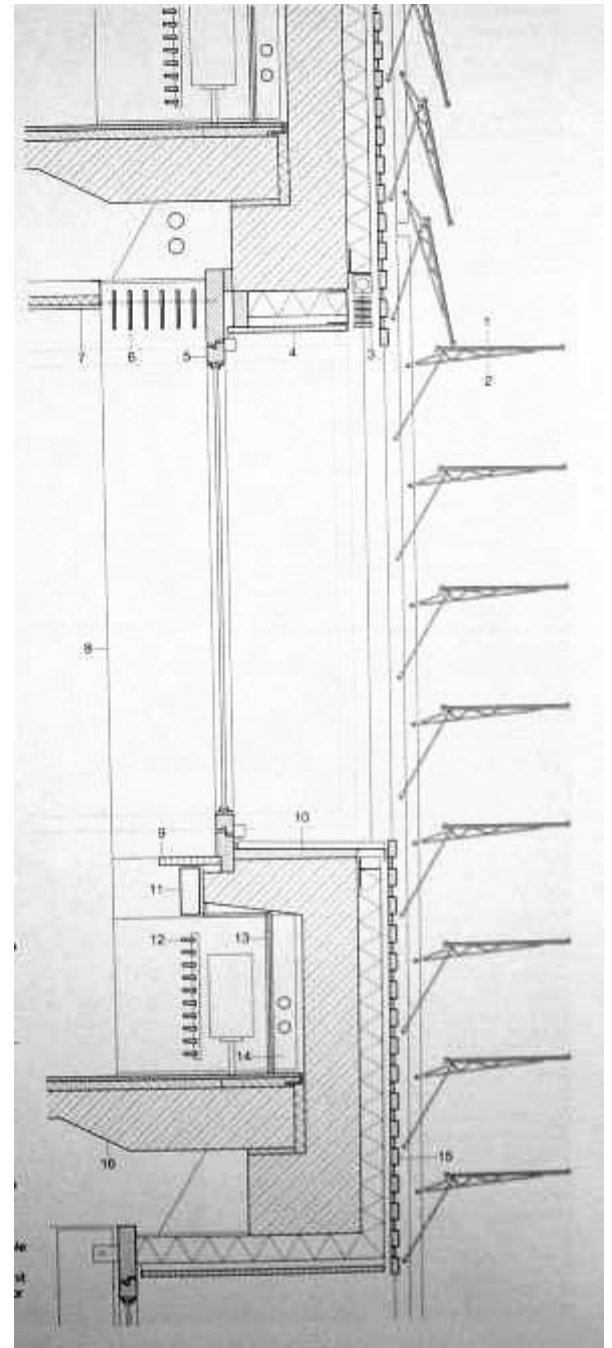

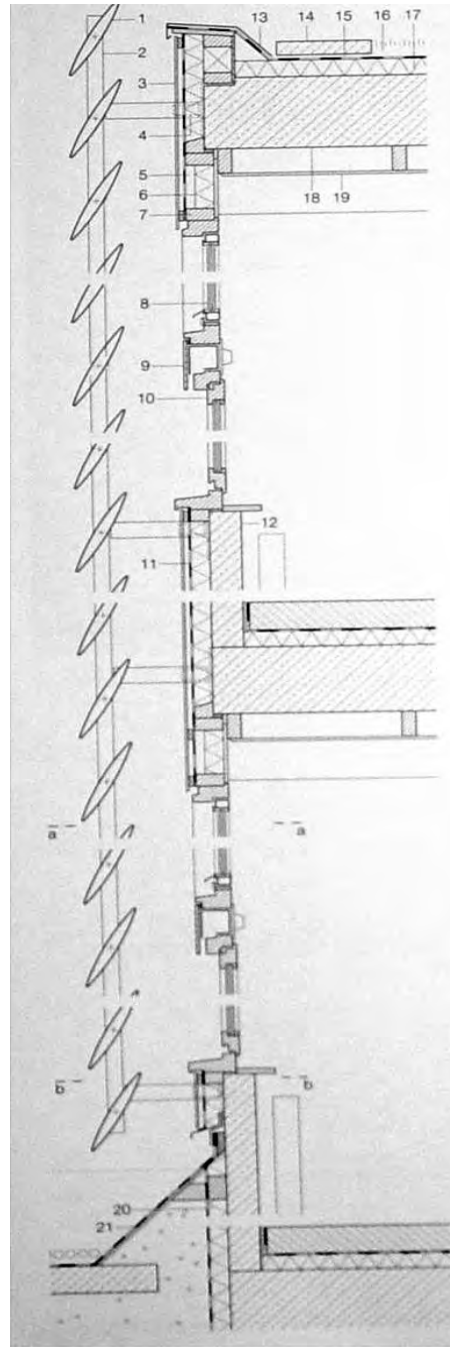
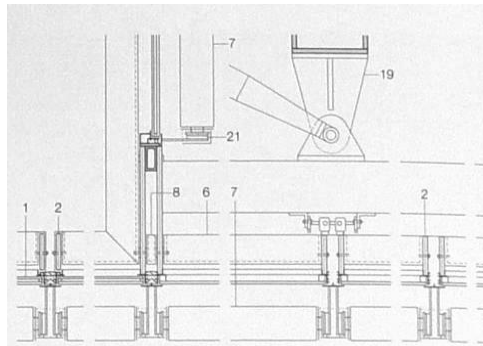
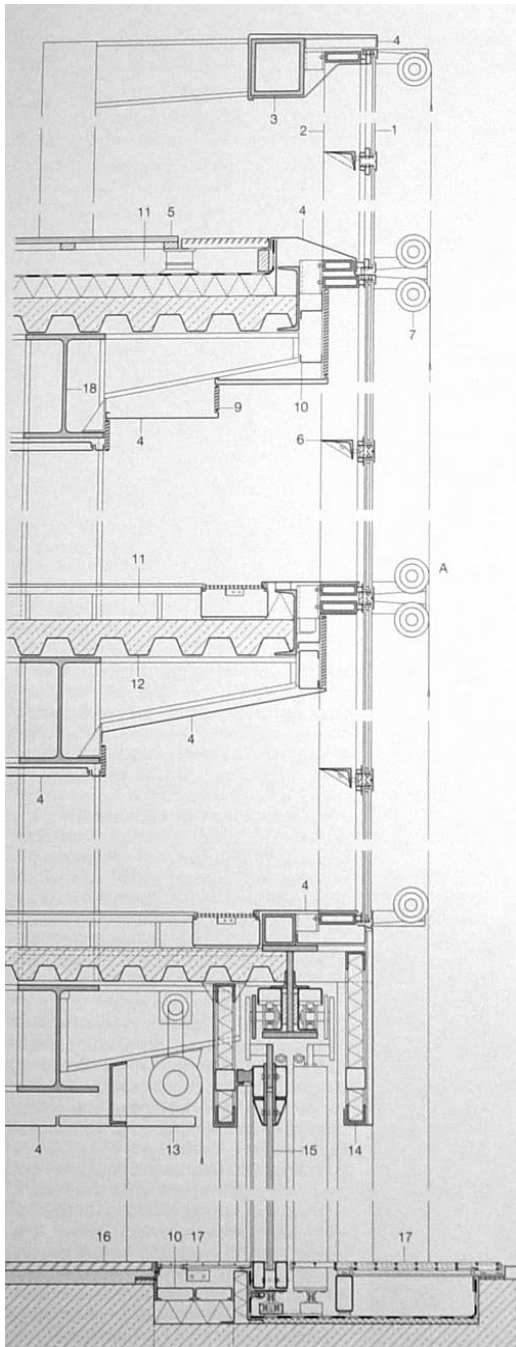

τα υλικά













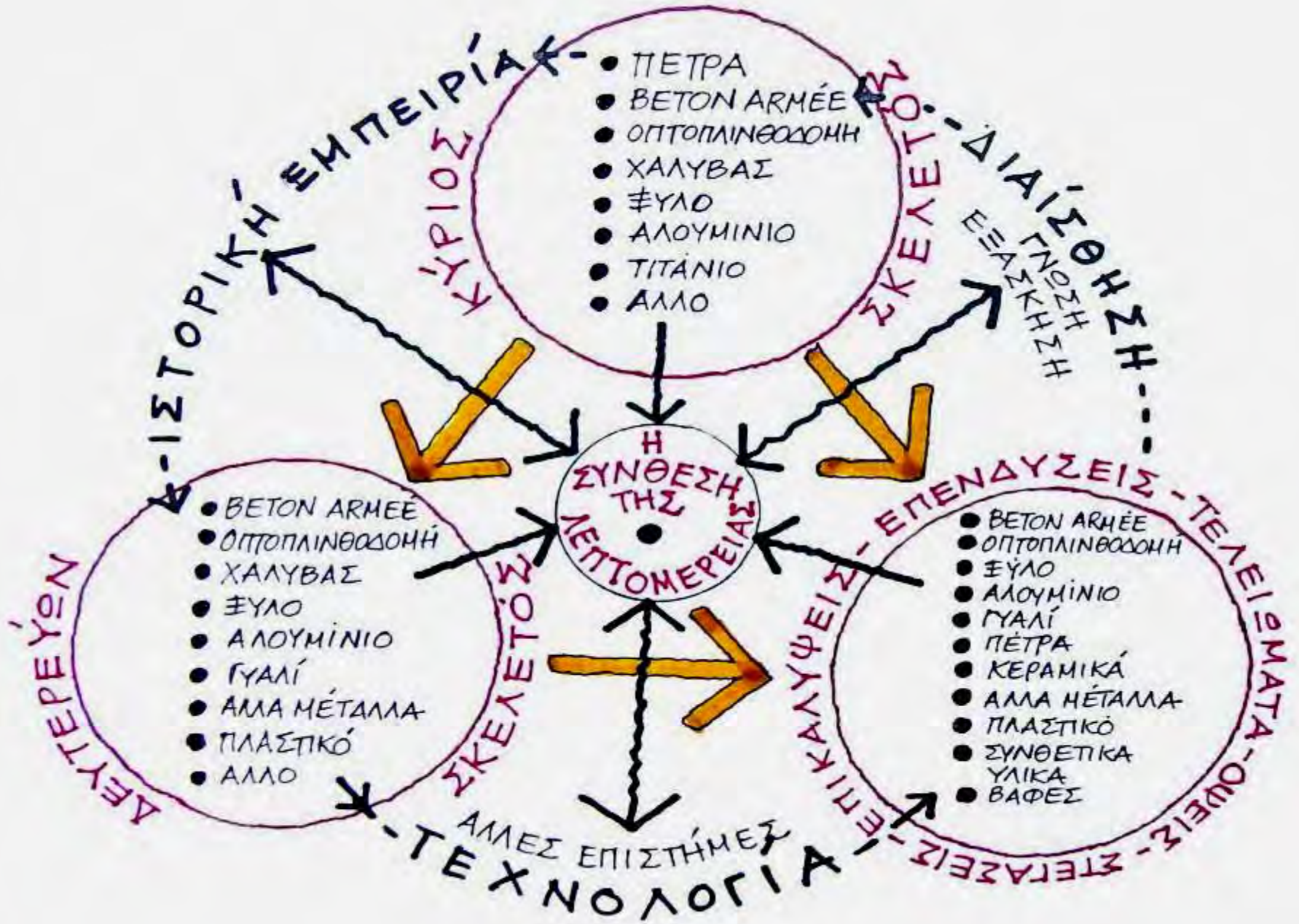

η ευελιξία



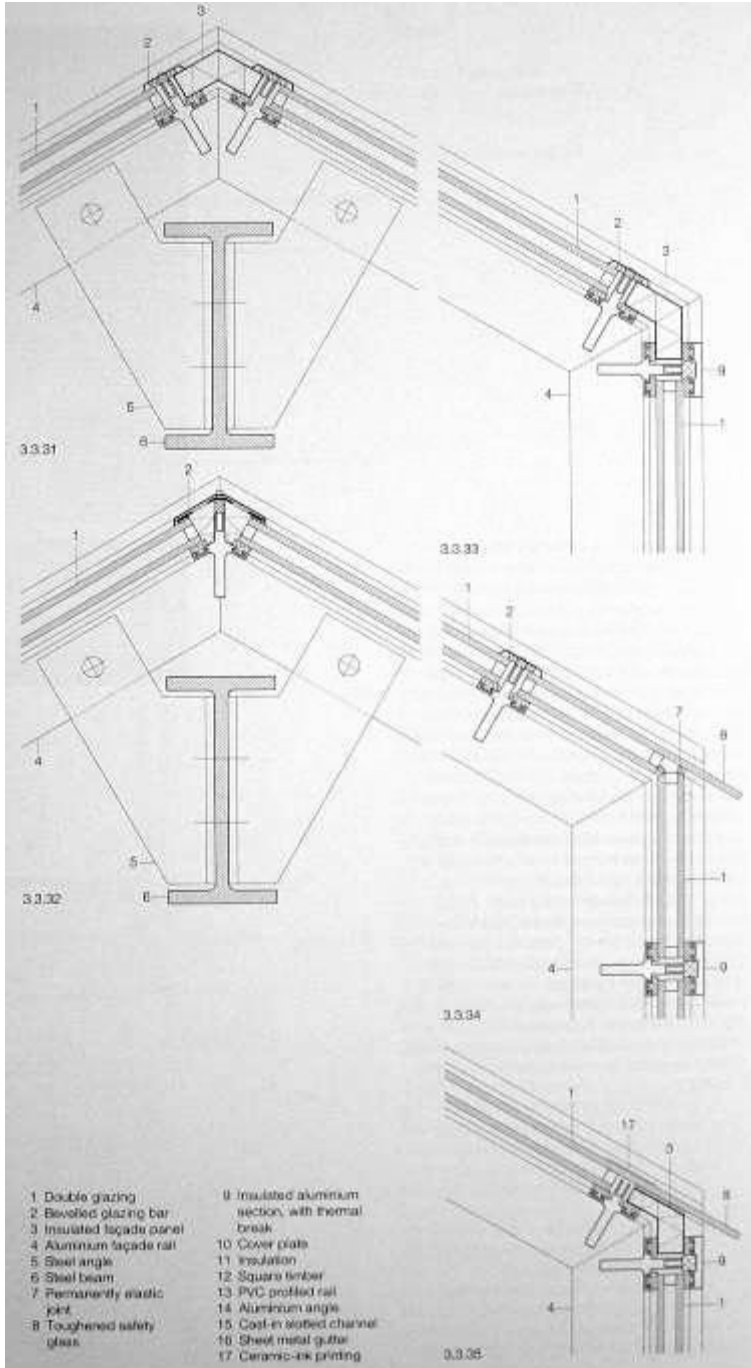

- 1 Double glazing
- 2 Beveled glazing bar
- 3 Insulated facade panel
- 4 Aluminum facade rail
- 5 Steel angle
- 6 Steel beam
- 7 Permanently elastic joint
- 8 Toughened safety glass
- 9 Insulated aluminum section, with thermal break
- 10 Cover plate
- 11 Insulation
- 12 Square timber
- 13 PVC profiled rail
- 14 Aluminum angle
- 15 Cast-in slotted channel
- 16 Sheet metal gutter
- 17 Ceramic-ink printing

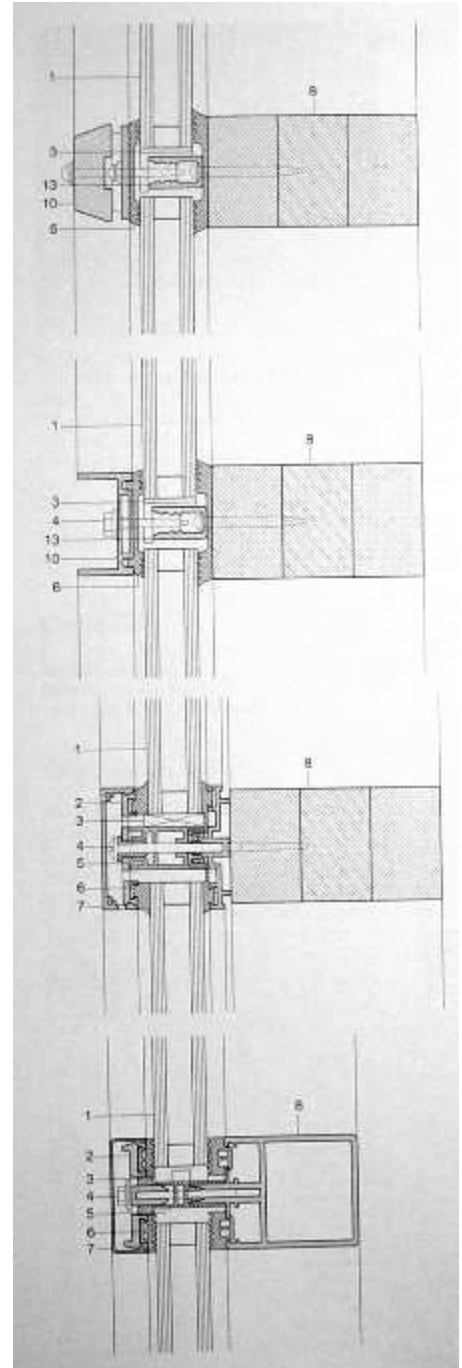
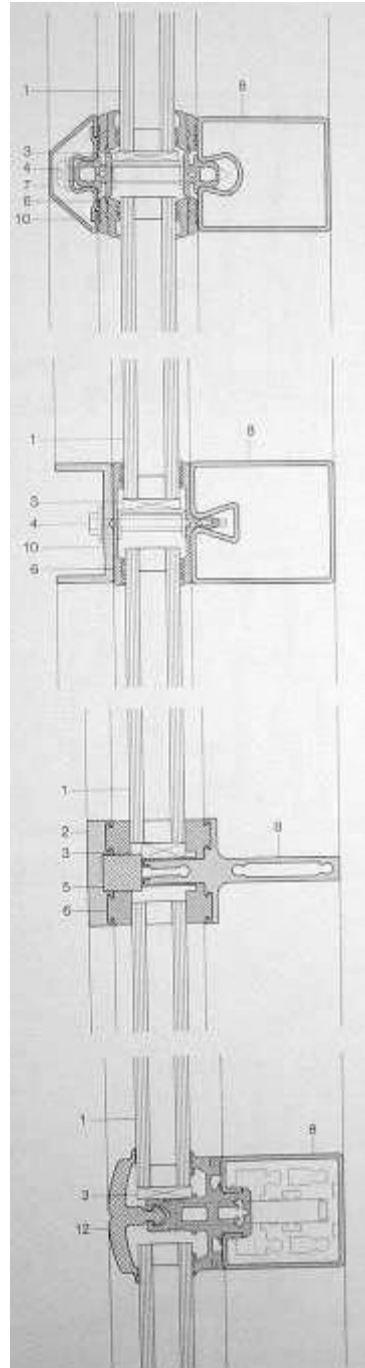

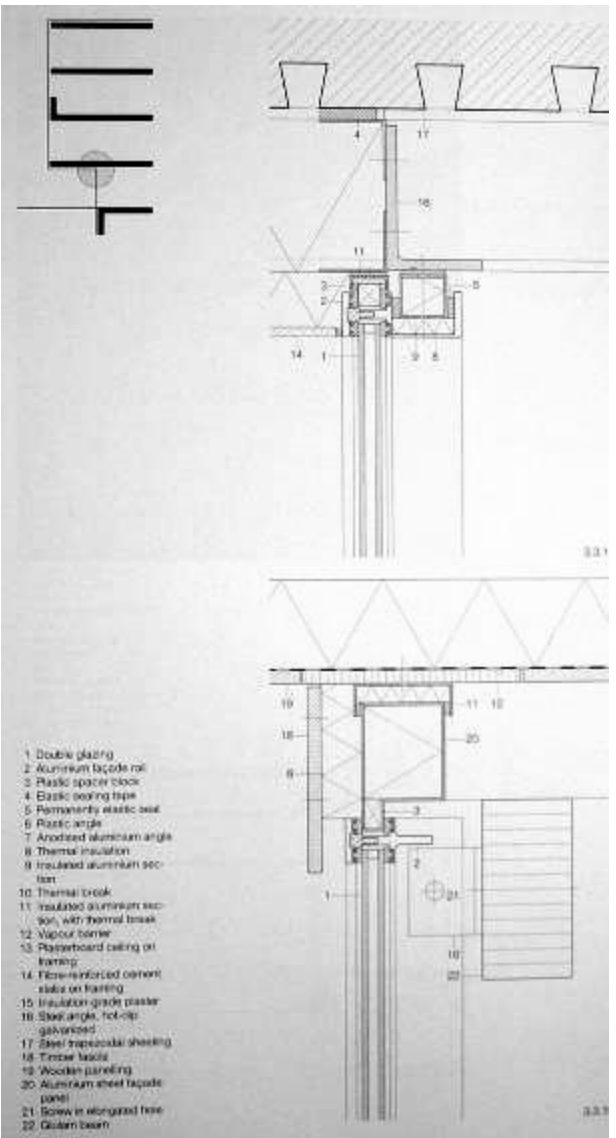
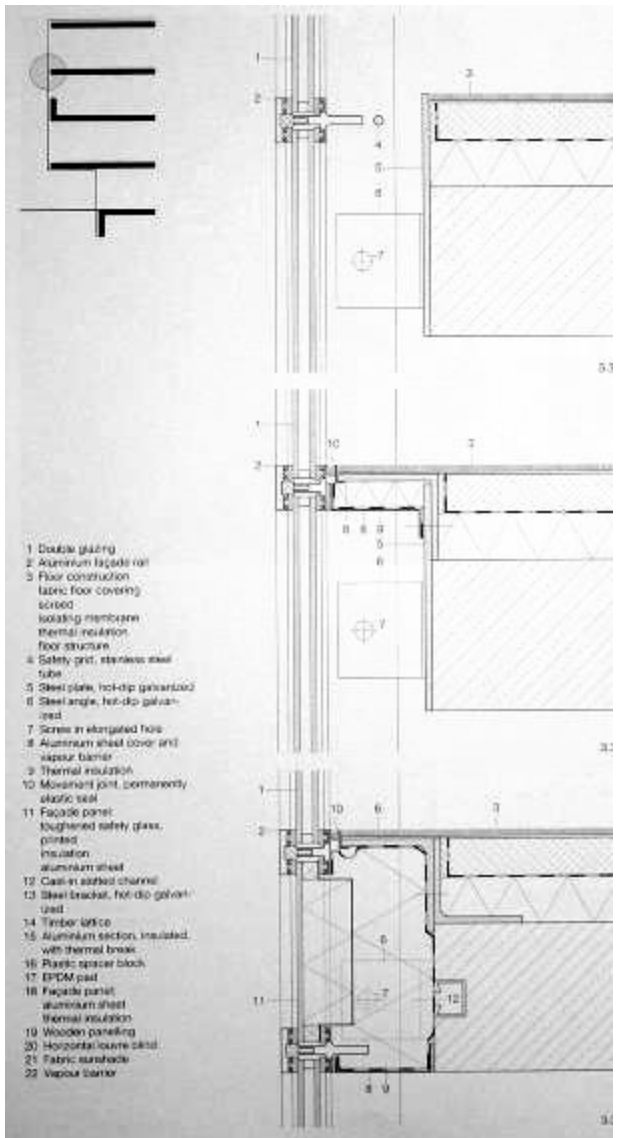
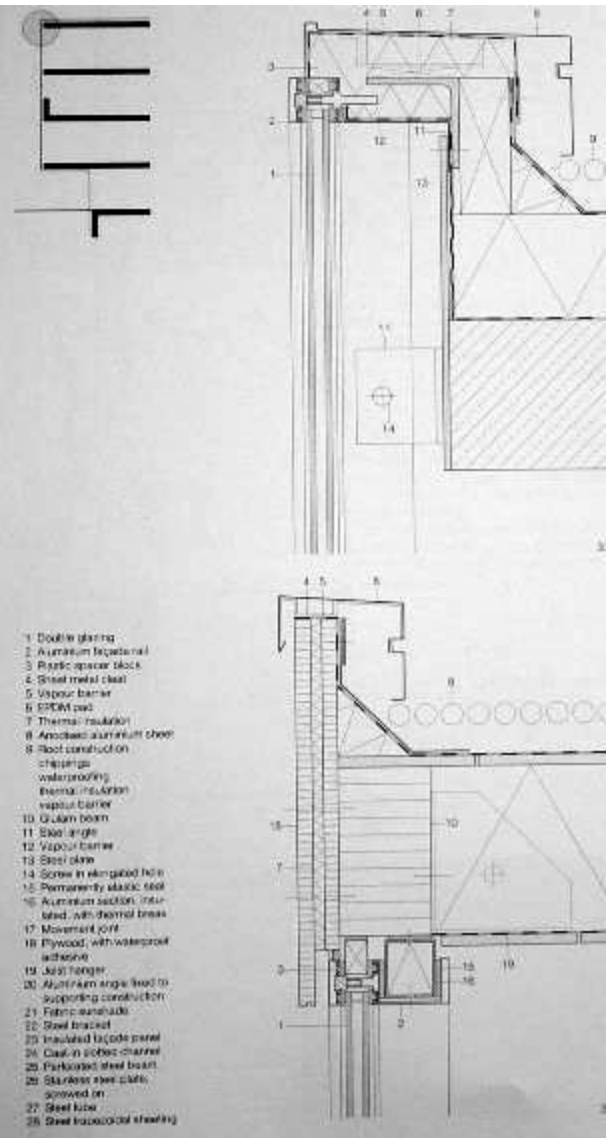

η τυποποίηση



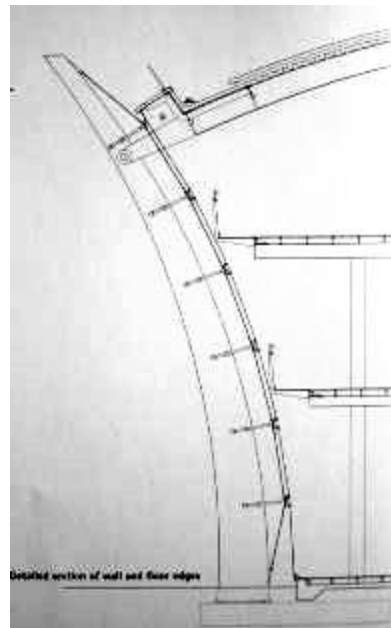
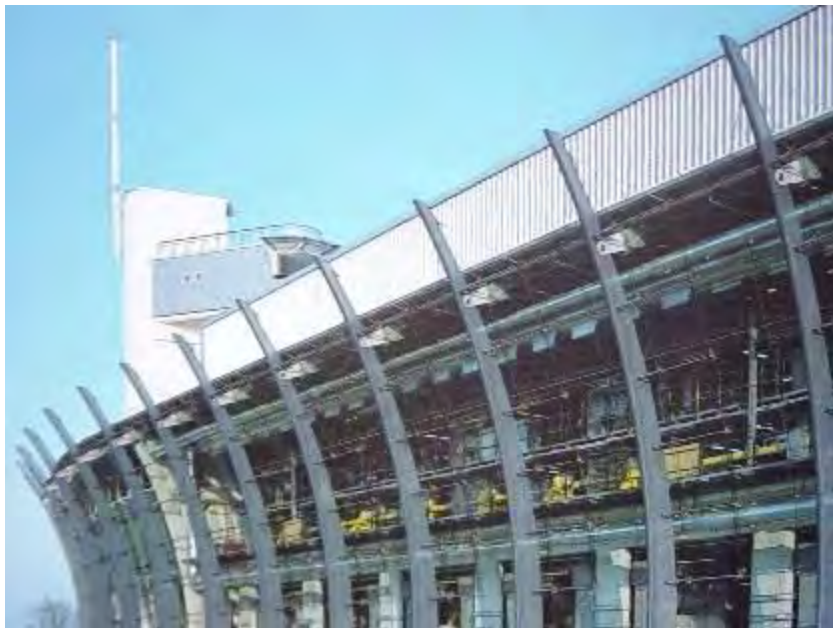

Detailed section of wall and floor edges

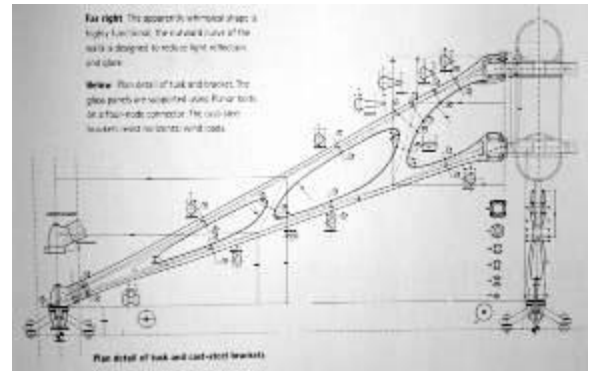

See right: The apparent spherical shape is highly functional. The outward curve of the wall is designed to reflect light reflections and glare.

Below: This area of look and brackets. The glass panels are supported using Purlin bolts, an all-weather composite. The cast-iron brackets were fabricated wind-cast.

Plan detail of look and cat-venter brackets

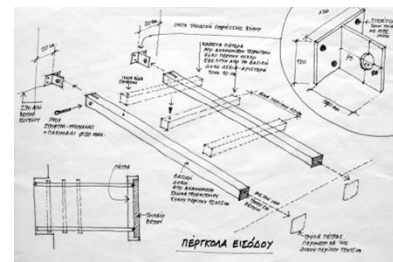
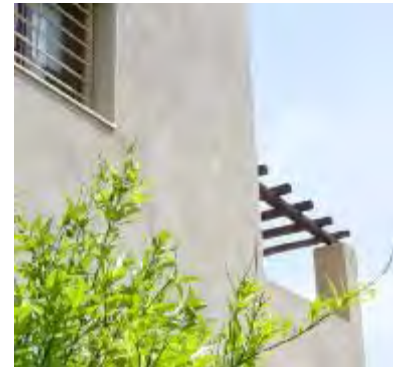

ΤΟ «ΕΥΡΗΜΑ»



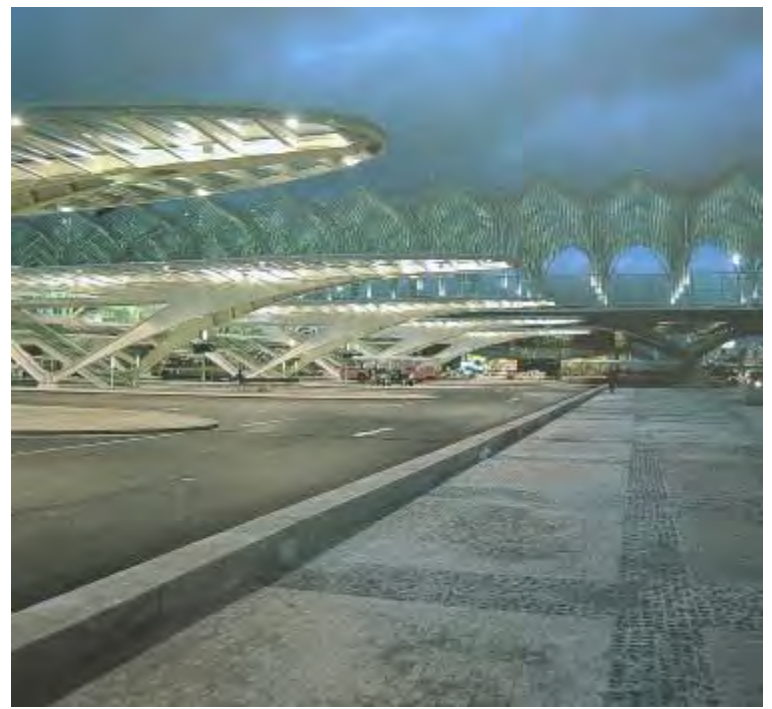



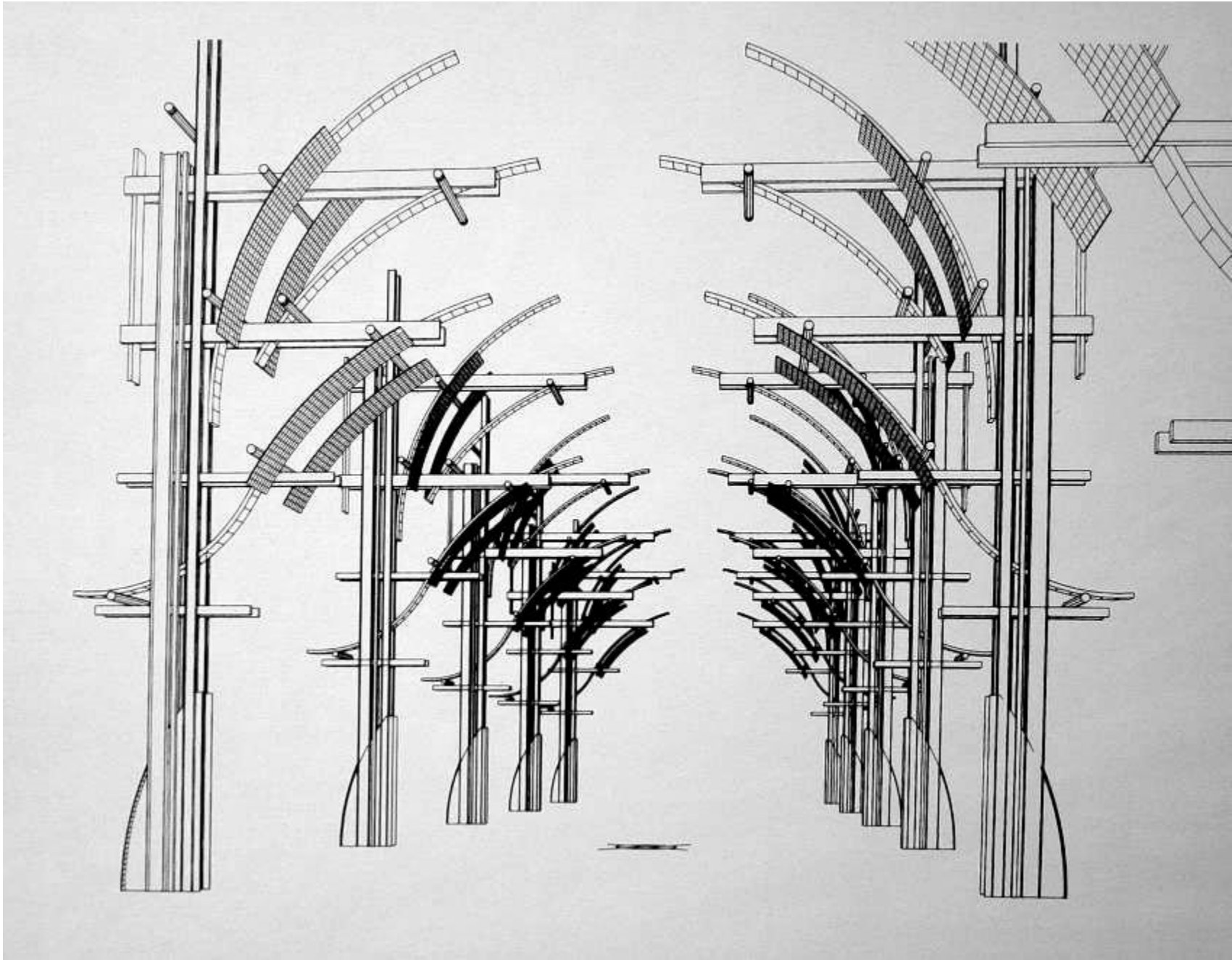



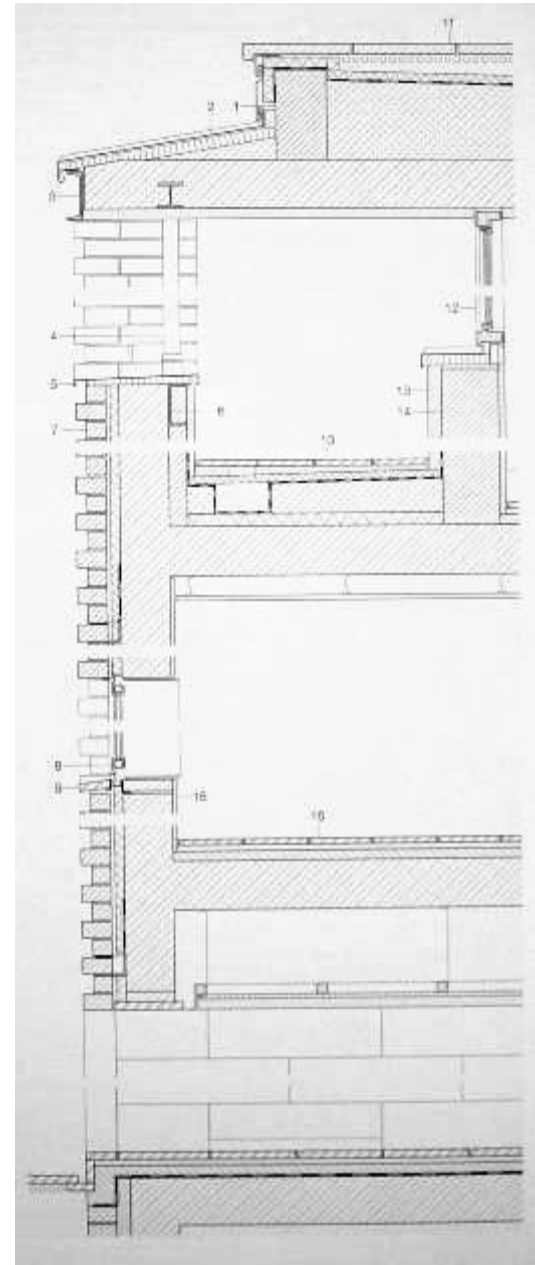

τα εργαλεία

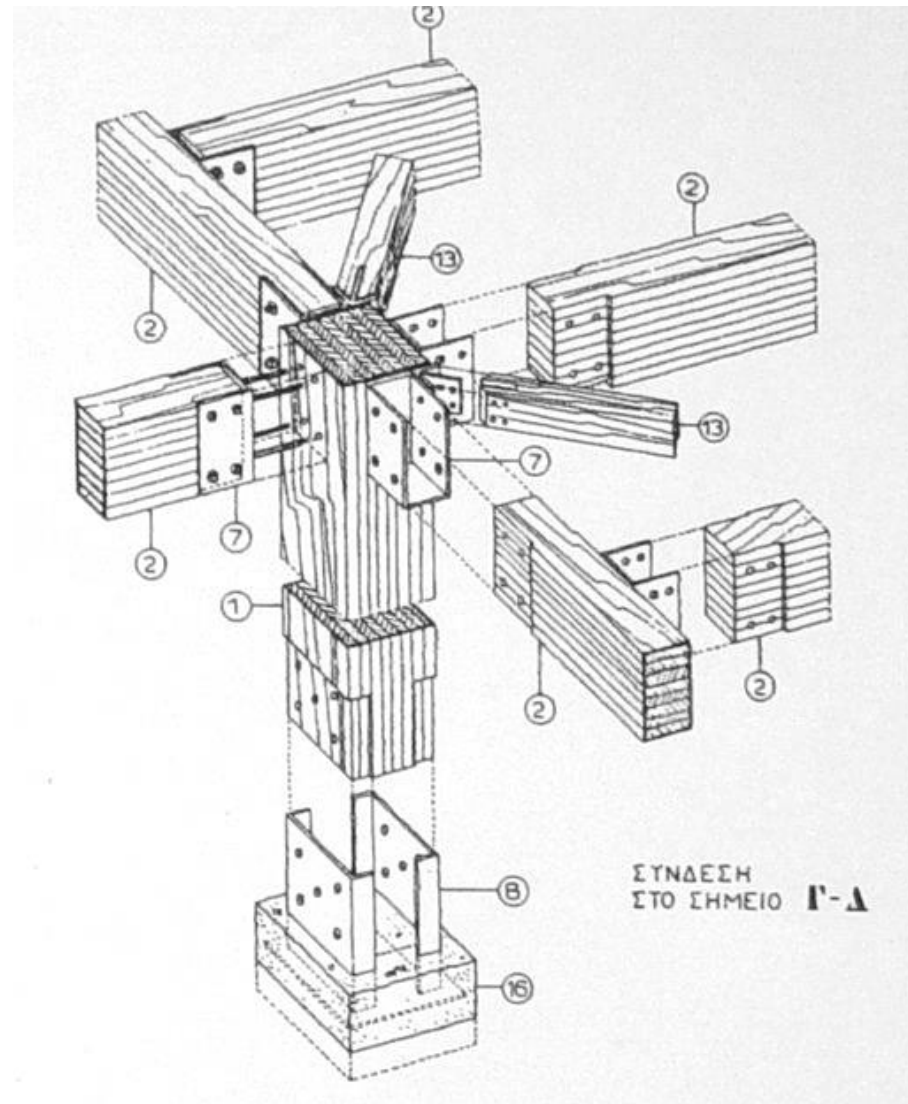

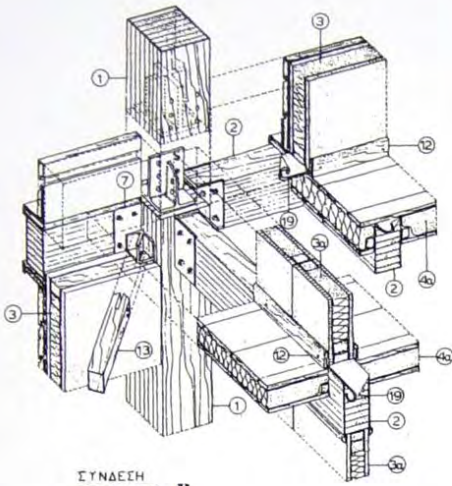

ΣΥΝΔΕΣΗ
ΣΤΟ ΣΗΜΕΙΟ Β

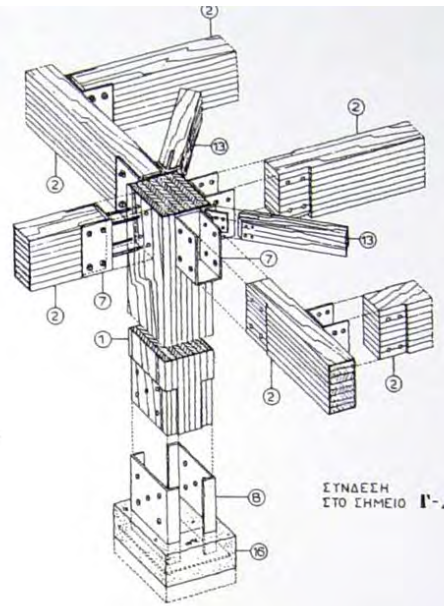

ΣΥΝΔΕΣΗ
ΣΤΟ ΣΗΜΕΙΟ Γ-Α

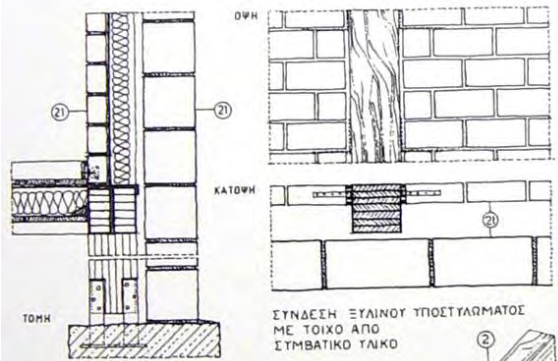
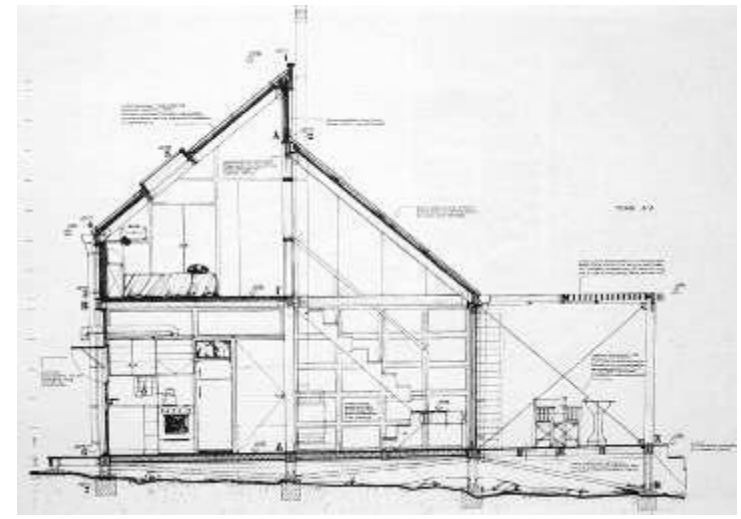

ΣΥΝΔΕΣΗ ΞΥΛΙΝΟΥ ΠΡΟΣΤΥΛΩΜΑΤΟΣ
ΜΕ ΤΟΙΧΟ ΑΠΟ
ΣΥΜΒΑΤΙΚΟ ΥΛΙΚΟ



ΣΥΝΔΕΣΗ
ΣΤΟ ΣΗΜΕΙΟ Α

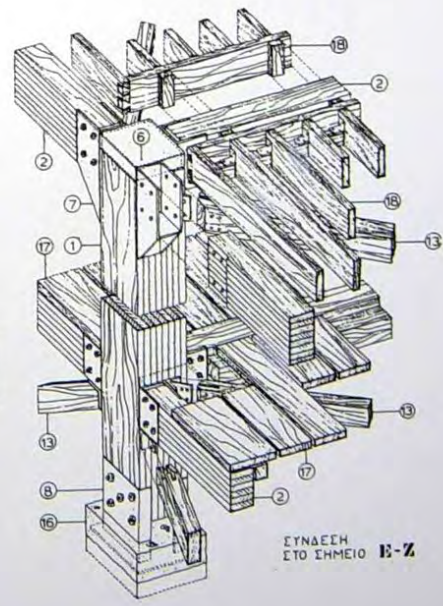
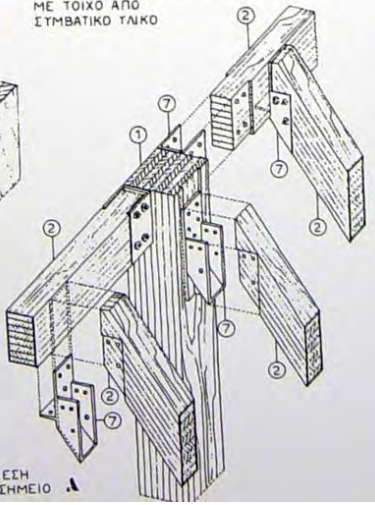

ΣΥΝΔΕΣΗ
ΣΤΟ ΣΗΜΕΙΟ Β-Ζ

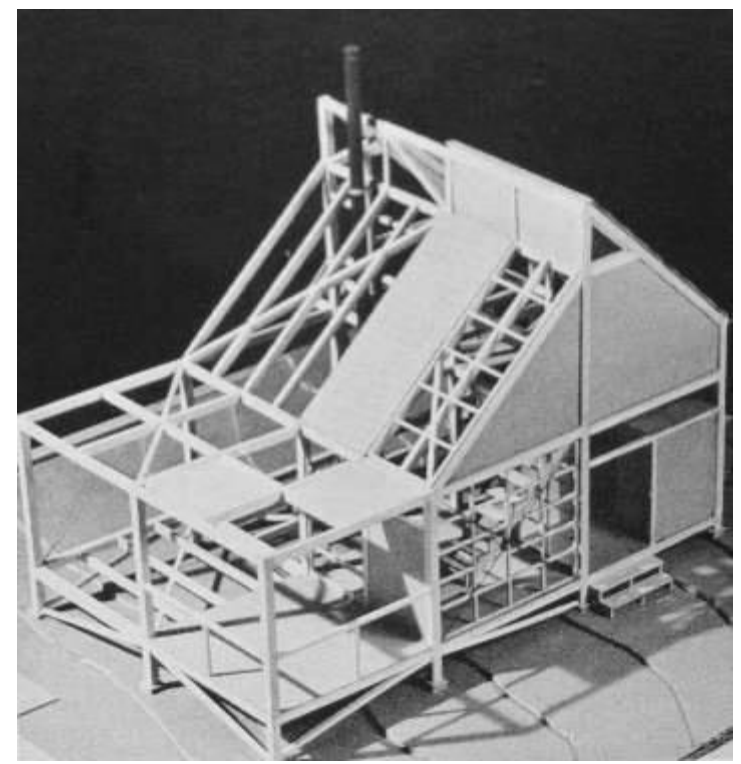

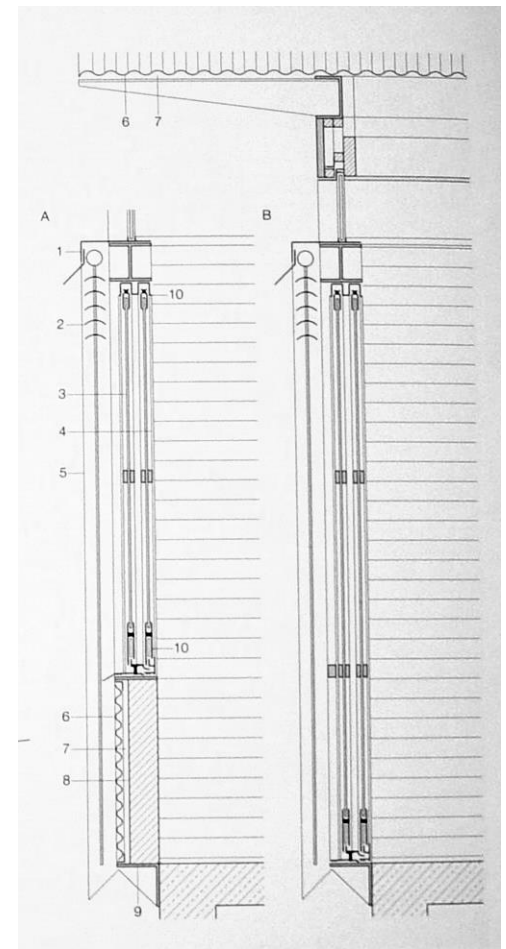
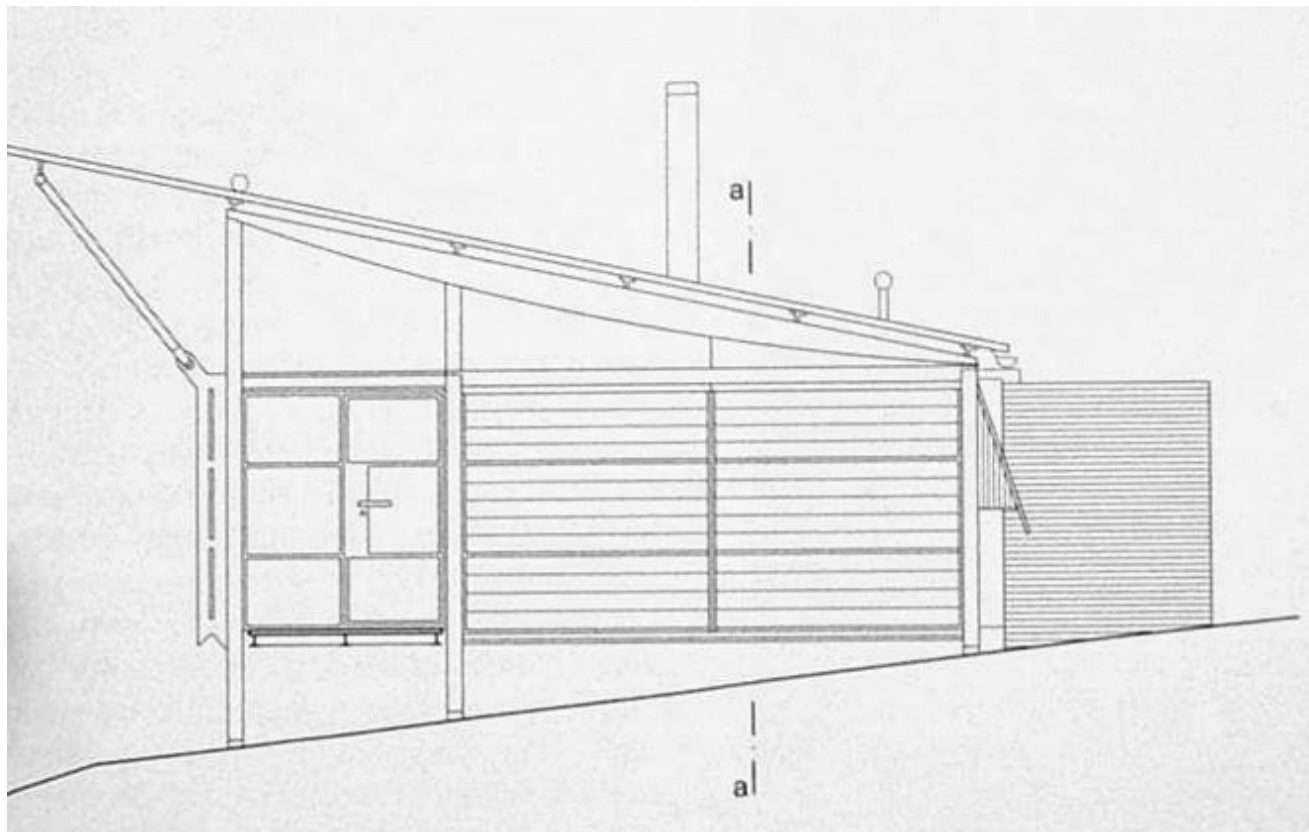

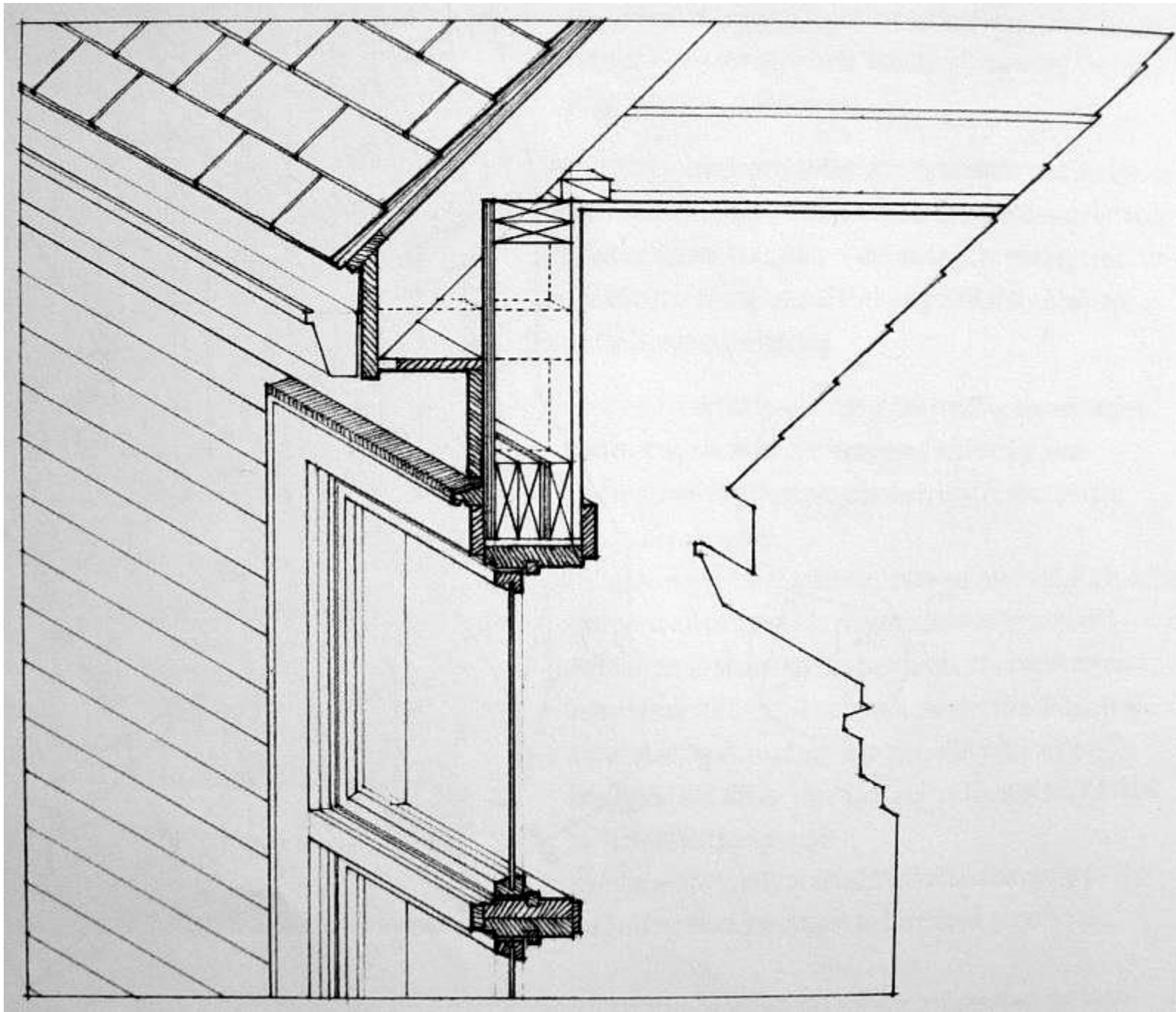

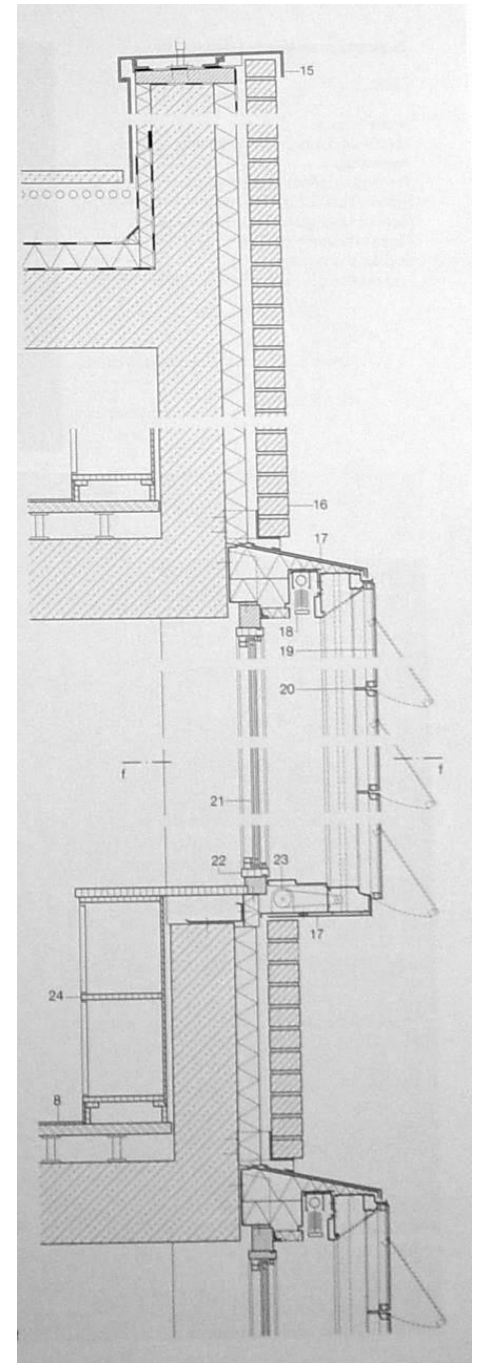
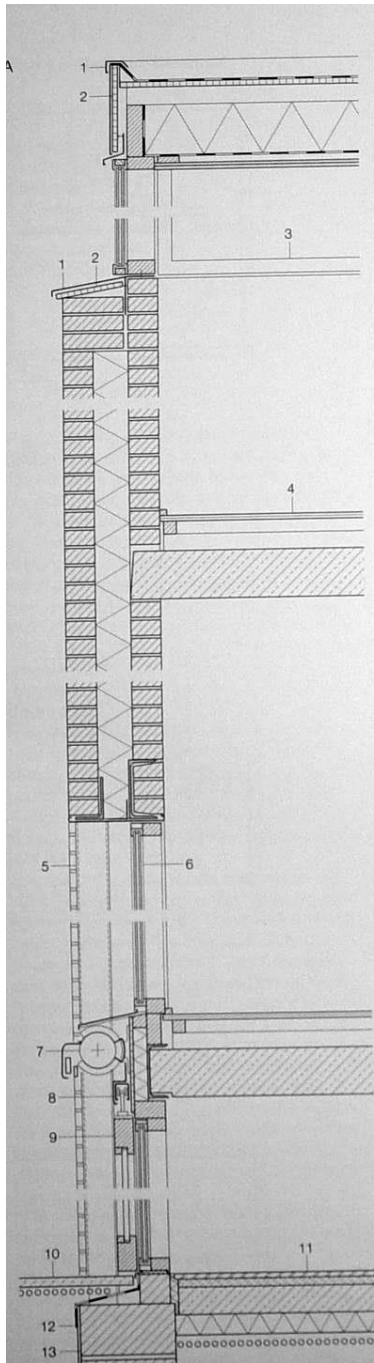

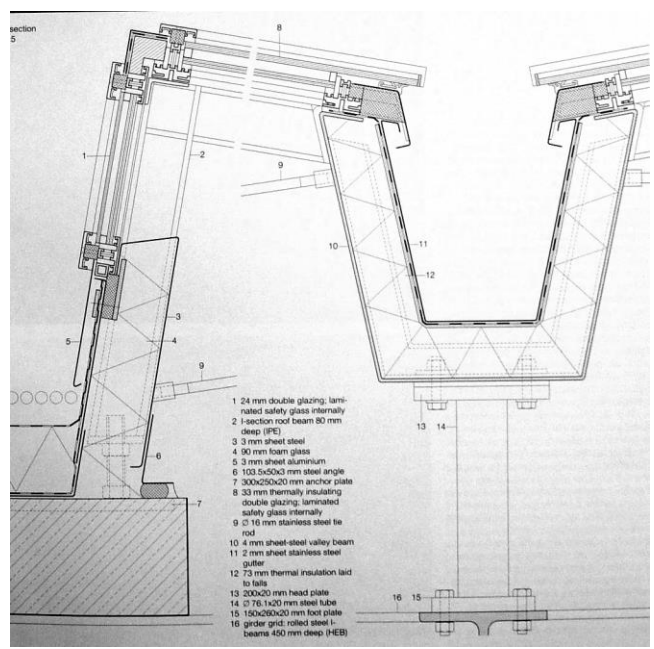
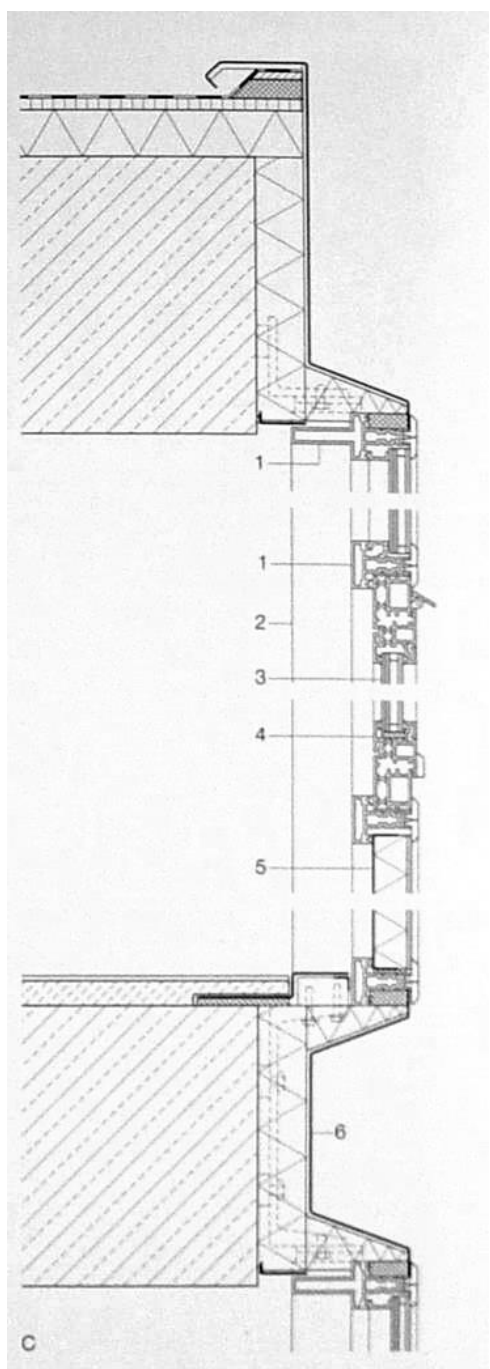
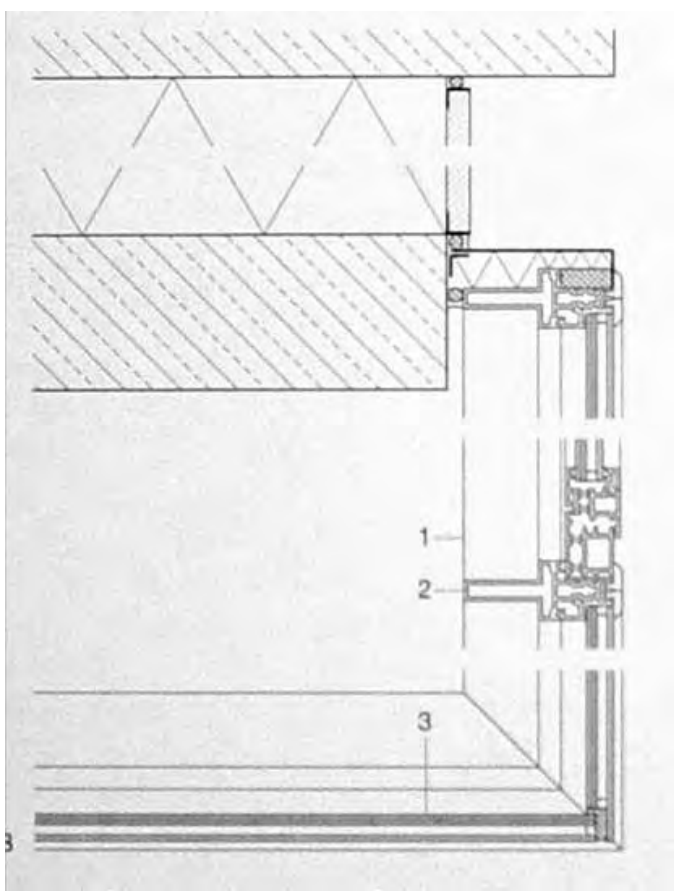

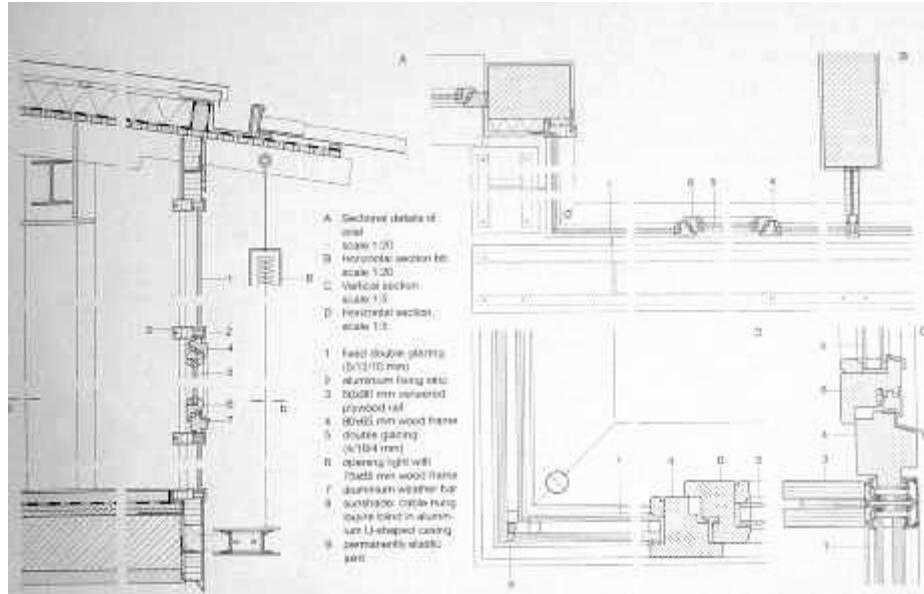
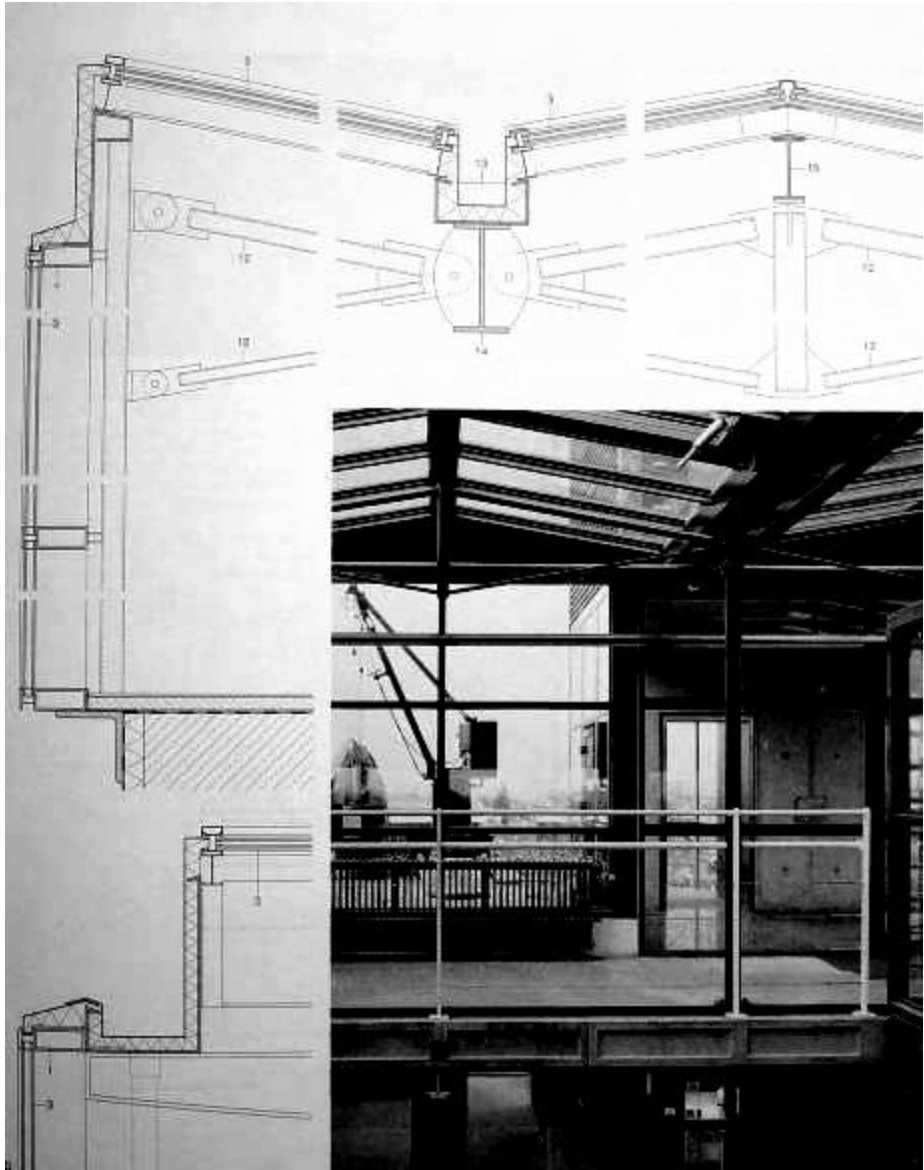

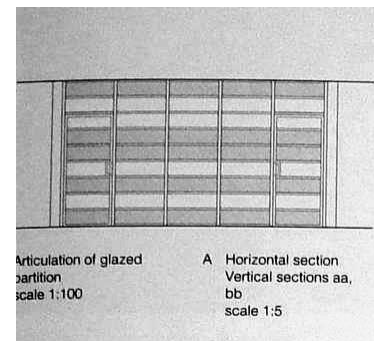
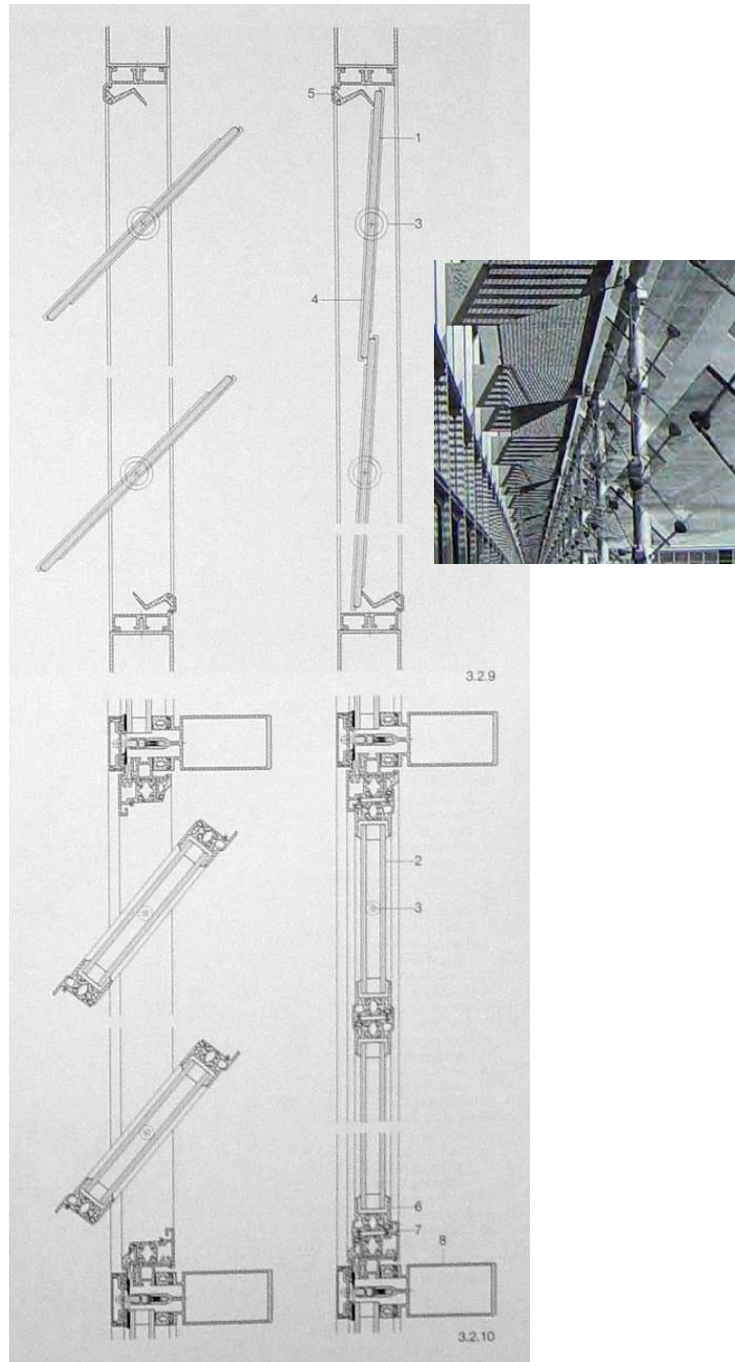
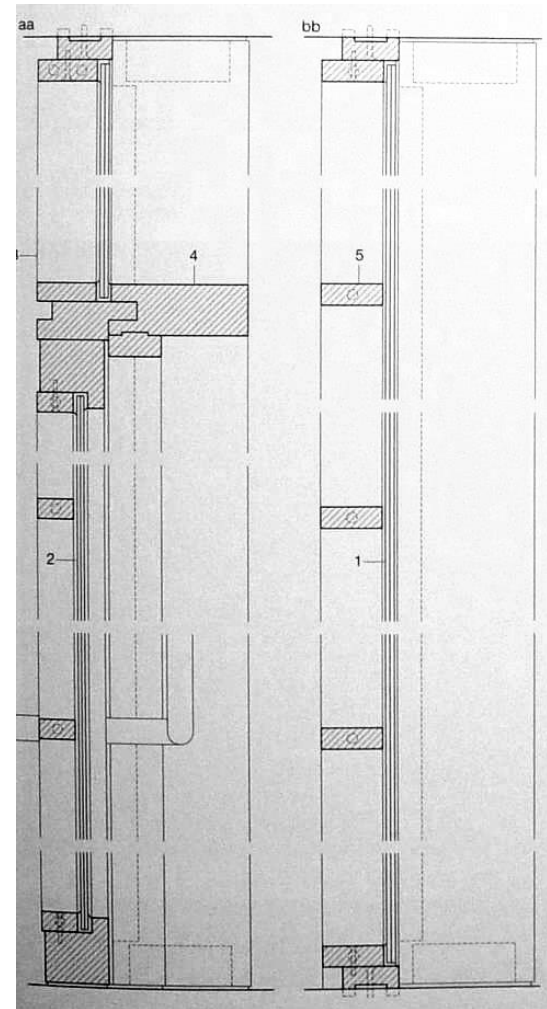

A Horizontal section
Vertical sections aa,
bb
scale 1:5

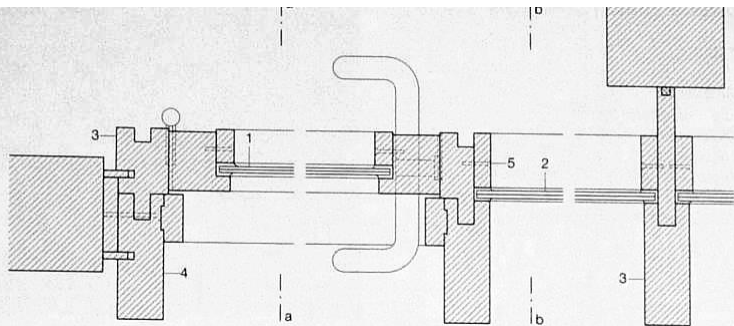

a b

- 1 Column, 139.7 dia. x 5 mm circular hollow section
- 2 Beam, IPE 300
- 3 Wind bracing, 24 mm dia. round section

- 4 Metal facade sheeting with 100 mm insulation
- 5 Double glazing in aluminium frame with EPDM cover strip
- 6 Variable sunshading of aluminium louvres

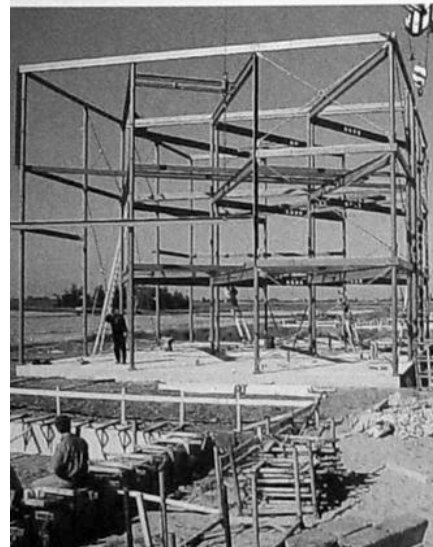
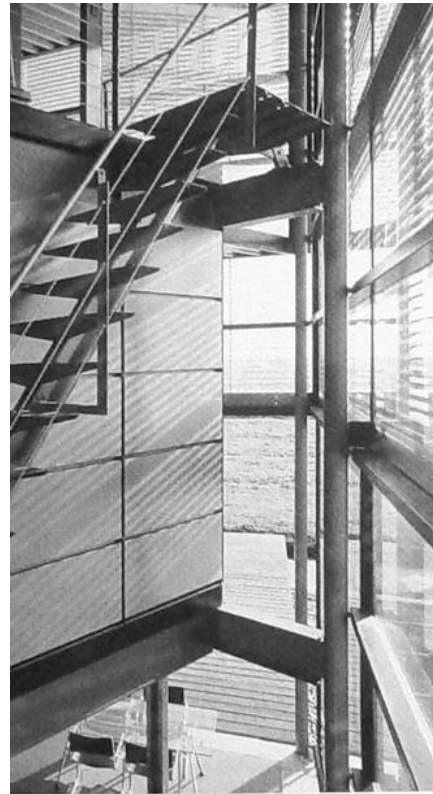
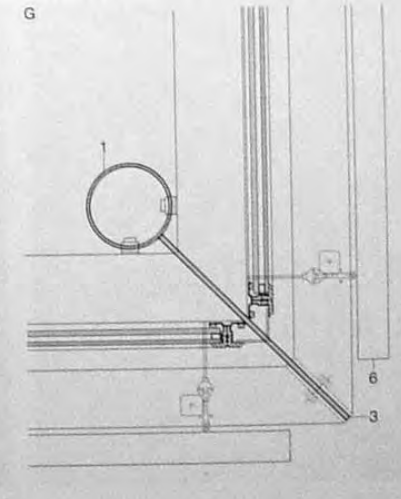
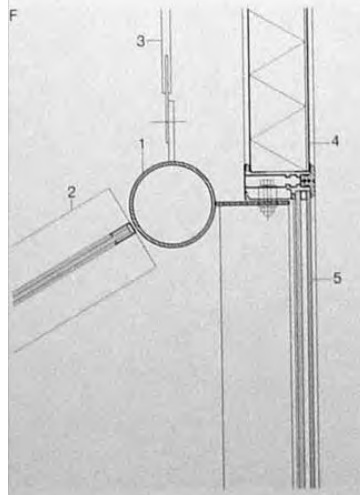
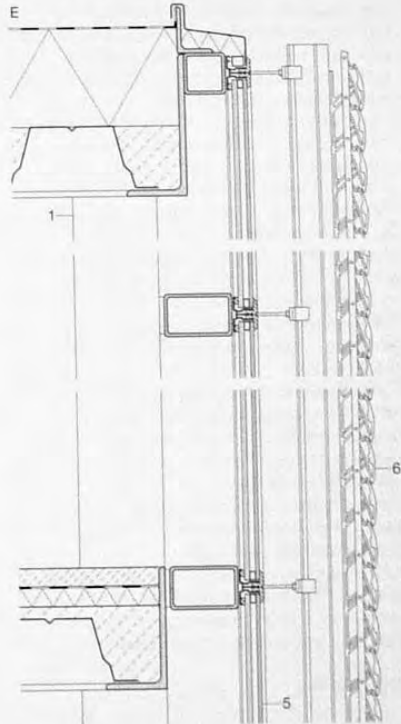
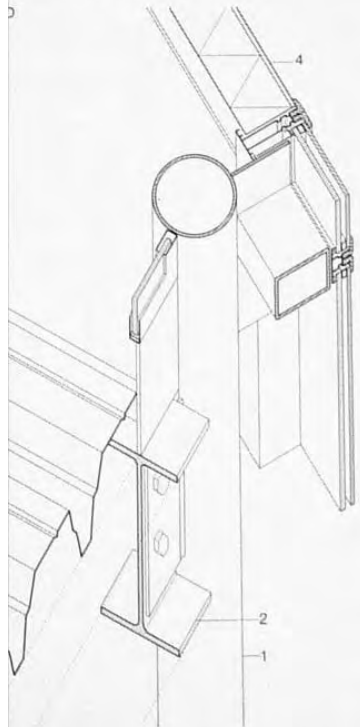

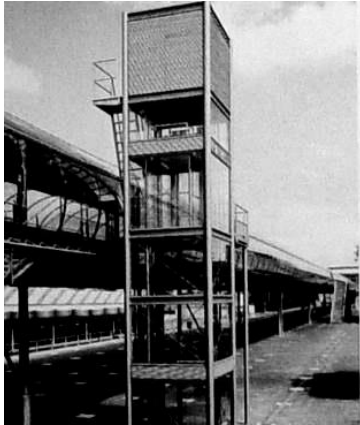
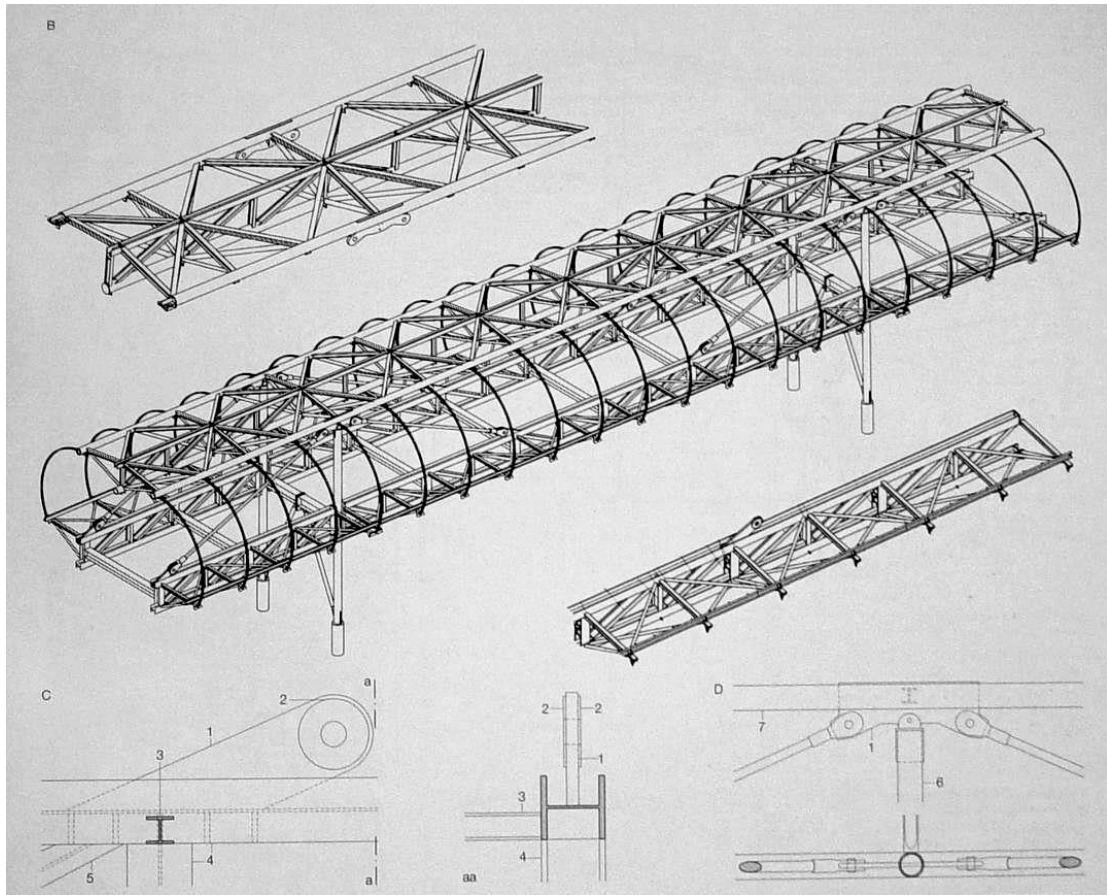

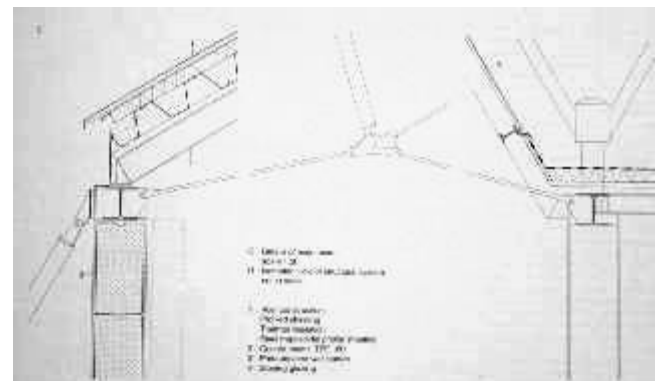
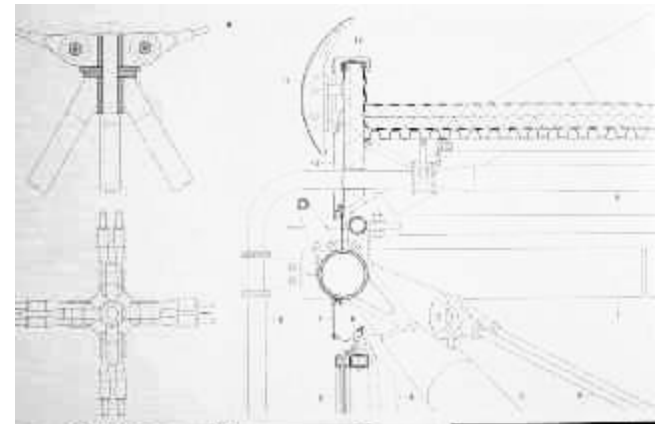
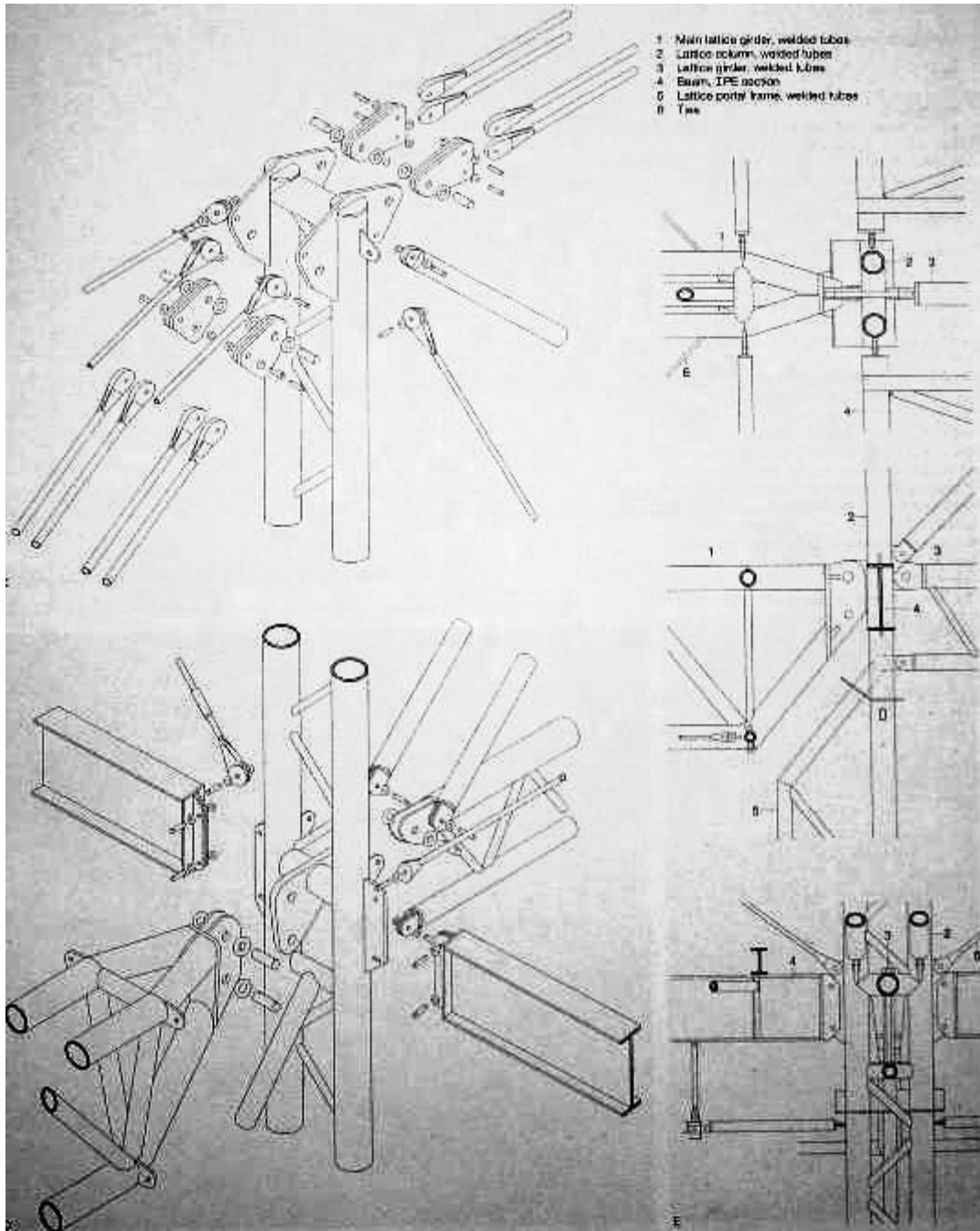

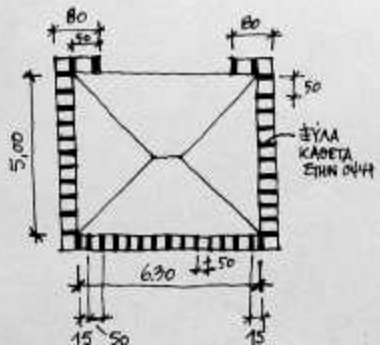
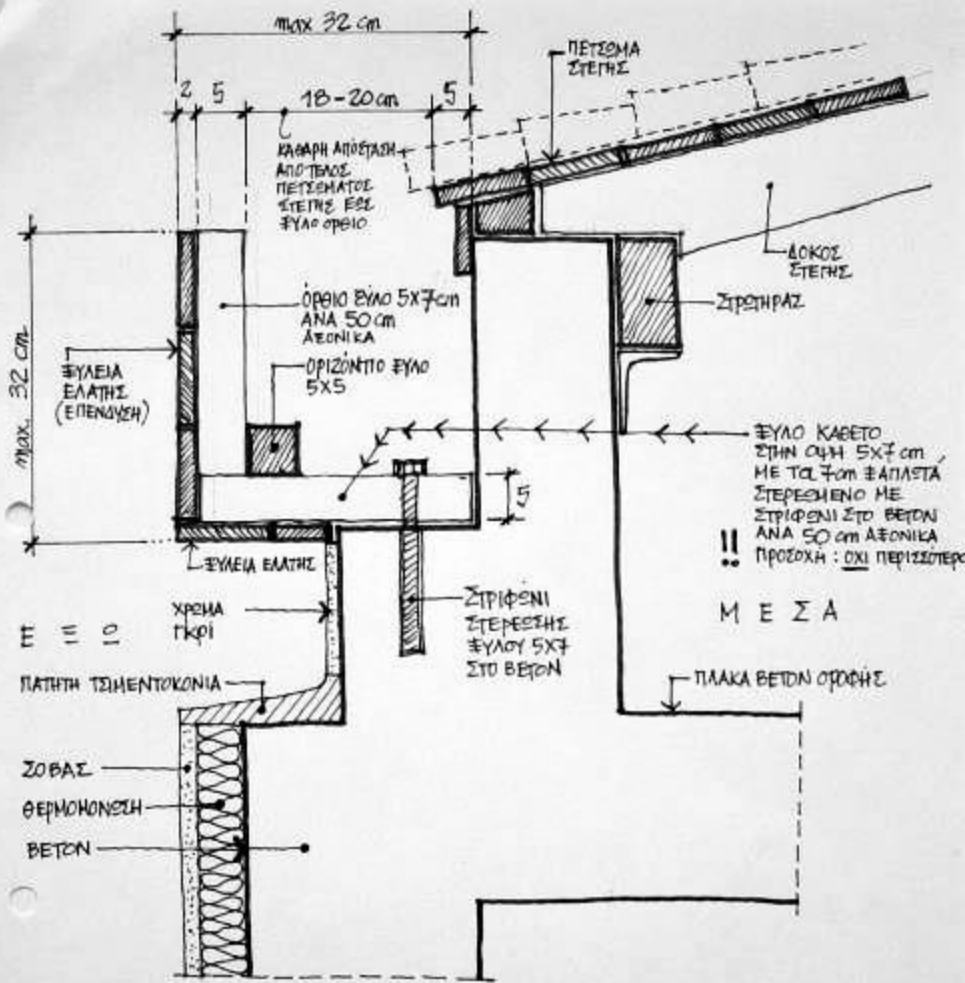

1 • ΠΕΡΙΜΕΤΡΙΚΟ ΛΟΥΚΙ ΣΤΕΓΗΣ ΤΕΛΙΚΗ ΚΑΤΑΚΟΡΥΦΗ ΤΟΜΗ 1:5 ΠΕΡΙΓΡΑΦΗΣ ΤΗΣ ΞΥΛΙΑΣ ΠΟΥ ΑΠΑΙΤΕΙΤΑΙ (ΒΛ & ΙΣΟΜΕΤΡΙΚΟ)

ΔΗΜΗΤΡΗΣ Α. ΑΝΤΩΝΙΟΥ
 ΑΡΧΙΤΕΚΤΟΝ ΜΗΧΑΝΙΚΟΣ Ε.Μ.Π.
 ΕΛ. ΒΕΝΙΖΕΛΟΥ 16 - Ν. ΣΜΥΡΝΗ
 ΑΦΜ: 045897687 ΤΗΛ: (210)9340828
 Δ.Ο.Υ. Ν. ΣΜΥΡΝΗΣ

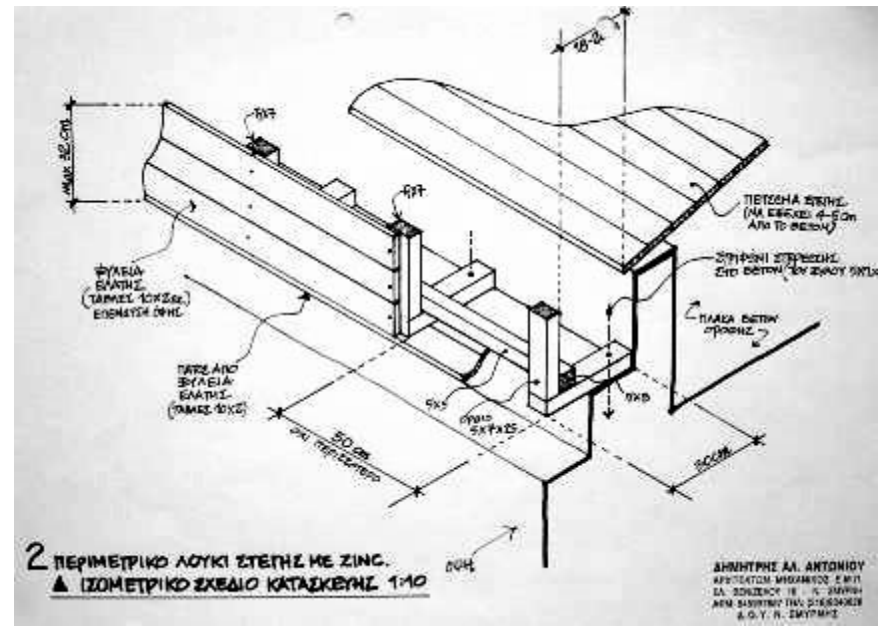

ΔΗΜΗΤΡΗΣ Α. ΑΝΤΩΝΙΟΥ
 ΑΡΧΙΤΕΚΤΟΝ ΜΗΧΑΝΙΚΟΣ Ε.Μ.Π.
 ΕΛ. ΒΕΝΙΖΕΛΟΥ 16 - Ν. ΣΜΥΡΝΗ
 ΑΦΜ: 045897687 ΤΗΛ: (210)9340828
 Δ.Ο.Υ. Ν. ΣΜΥΡΝΗΣ

η αξία της πληροφορίας







SUN



1. Roof protects terraces & Atrium from direct sun

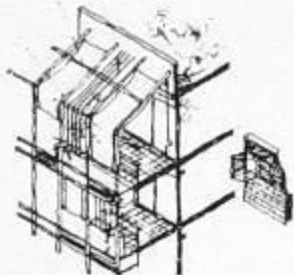

2. Facades • Movable perforated shades • Climbing plants • metal shades • Balcony

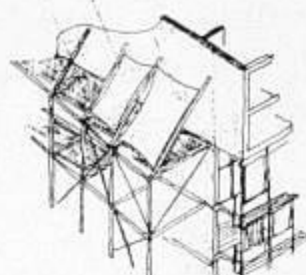

3. South facade • variable depth following the sun • permanent metal grates

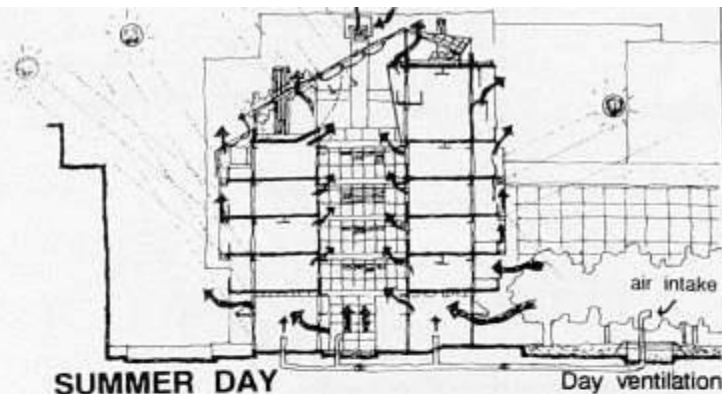

SUMMER DAY

air intake
Day ventilation

AIR

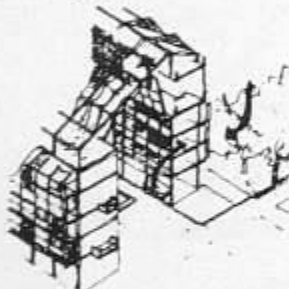

1. Open air atrium • microclimatic conditions • hot air moves up cross ventilation of the interiors

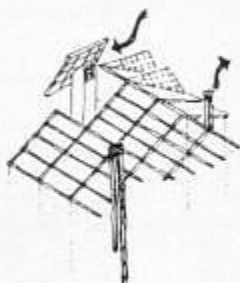

2. Windtower • Traps the high cool currents • Hot air abduction

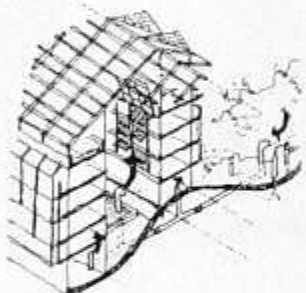

3. Buried Pipes • Fresh air intake •

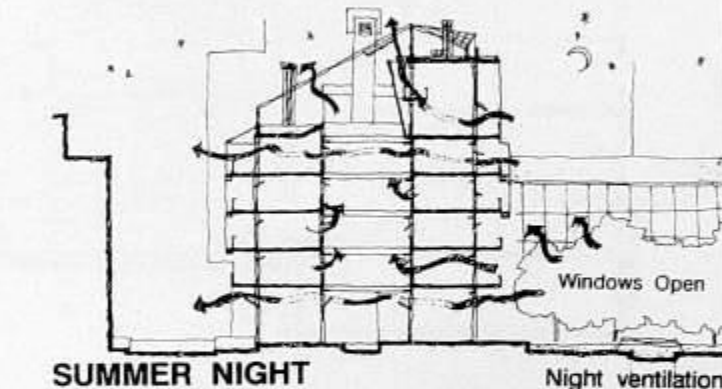

SUMMER NIGHT

Windows Open
Night ventilation

GREEN

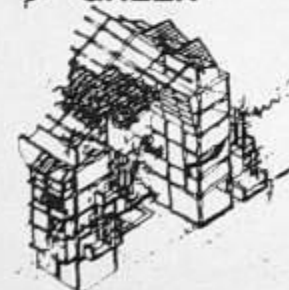

1. Air Filters • At the roof • over the atrium passages

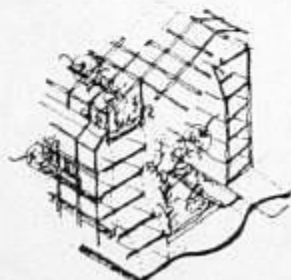

2. Planting • terraces • balconies • in the atrium (sitting area)

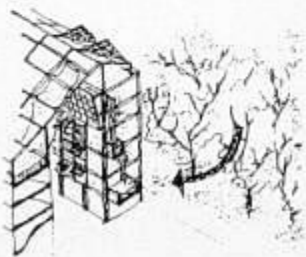

3. Backyard/Garden • Area with local microclimatic characteristics

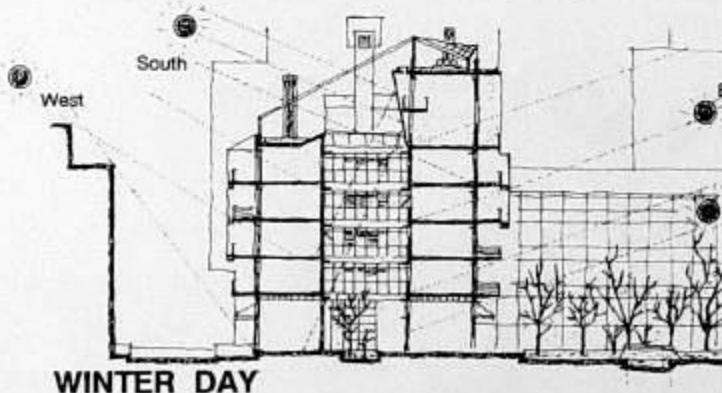

WINTER DAY

WATER

ΠΑΓΚΟΣ + ΠΛΑΤΗ ΚΟΥΖΙΝΑΣ

ΠΡΟΤΑΣΗ ΚΑΤΑΣΚΕΥΗΣ ΑΠΟ RAUSOLID

ΓΙΑ ΟΠΟΙΑΔΗΠΟΤΕ
ΑΠΟΡΙΑ ΕΠΙΚΟΙΝΩΗΣΤΕ ΣΤΑ ΤΗΛ.
210-9334885
0944333710
ΔΗΜΗΤΡΗΣ ΑΝΤΩΝΙΟΥ

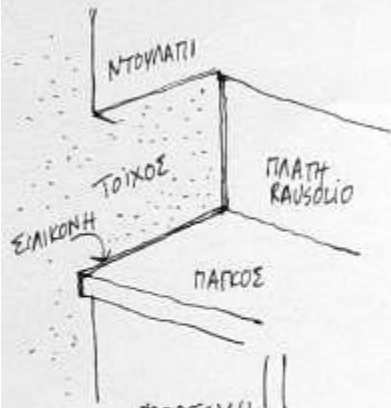

ΠΡΟΣΟΧΗ!!

Η ΠΛΑΤΗ RAUSOLID ΘΑ ΕΙΝΑΙ ΚΑΛΟ ΝΑ ΜΗΝ ΓΥΡΙΖΕΙ ΣΤΟ ΤΕΛΟΣ ΤΟΥ ΠΑΓΚΟΥ ΑΡΙΣΤΕΡΑ & ΔΕΞΙΑ ΑΛΛΑ ΝΑ ΤΕΛΕΙΩΝΕΙ ΣΤΟΝ ΚΑΘΕΤΟ ΤΟΙΧΟ ΤΗΣ ΚΟΥΖΙΝΑΣ ΣΤΙΣ ΔΥΟ ΠΛΕΥΡΕΣ. (ΒΛ. ΣΧΙΣΜΑ ΠΑΝΩ)

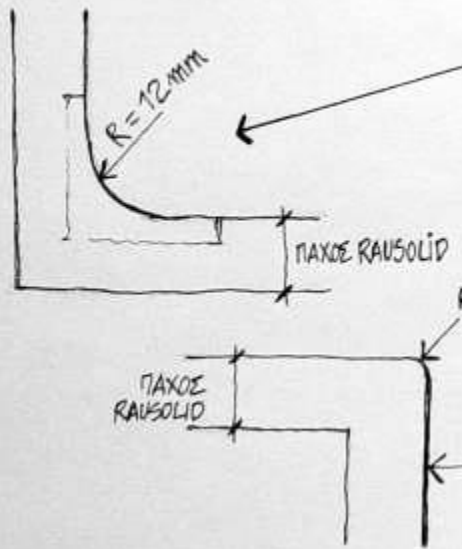
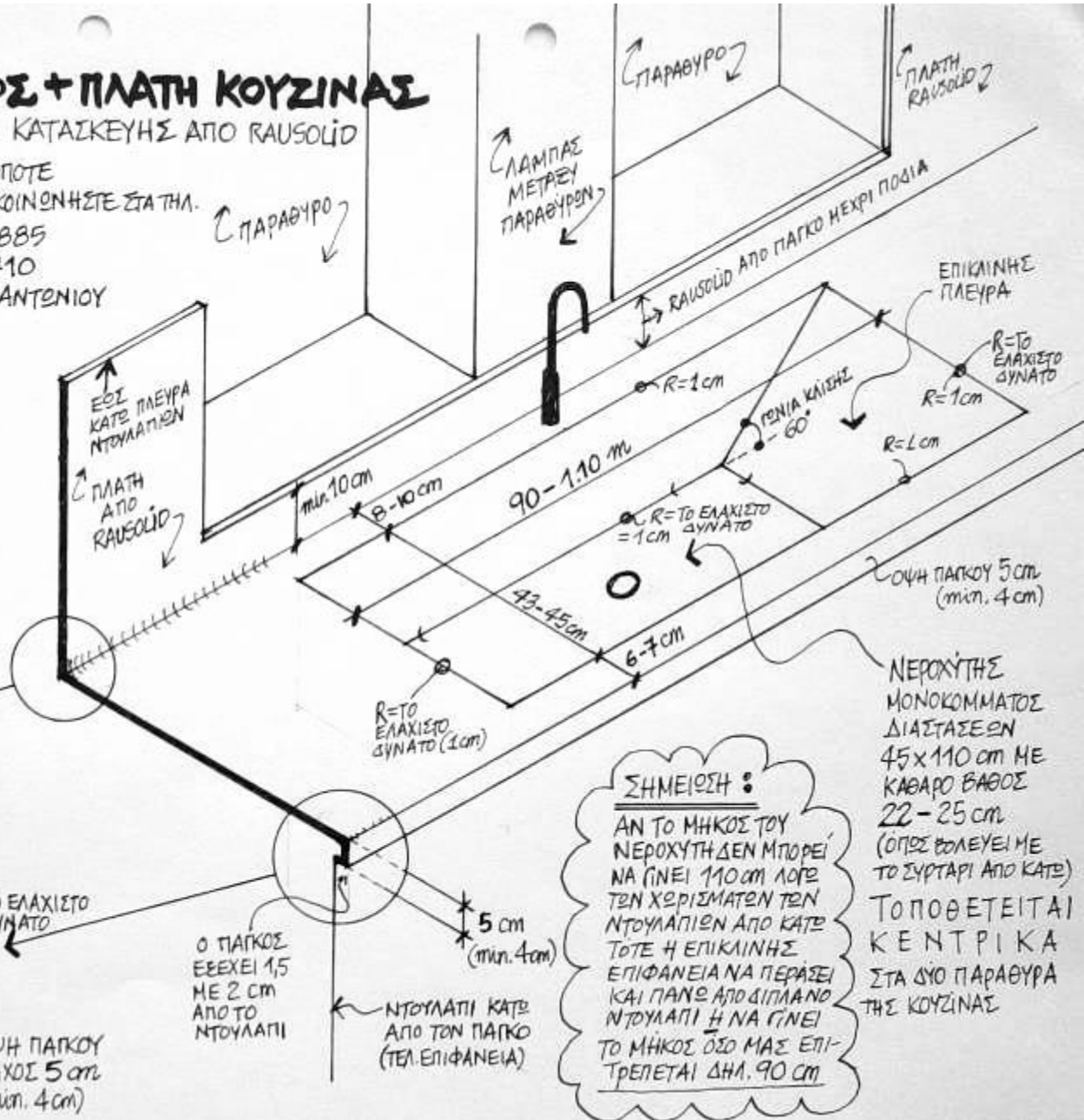

ΣΗΜΕΙΩΣΗ :
ΑΝ ΤΟ ΜΗΚΟΣ ΤΟΥ ΝΕΡΟΧΥΤΗ ΔΕΝ ΜΠΟΡΕΙ ΝΑ ΓΙΝΕΙ 110 cm ΛΟΓΩ ΤΩΝ ΧΕΡΙΣΜΑΤΩΝ ΤΩΝ ΝΤΟΥΛΑΠΙΩΝ ΑΠΟ ΚΑΤΕ ΤΟΤΕ Η ΕΠΙΚΛΙΝΗΣ ΕΠΙΦΑΝΕΙΑ ΝΑ ΠΕΡΑΣΕΙ ΚΑΙ ΠΑΝΩ ΑΠΟ ΔΙΠΛΑΝΟ ΝΤΟΥΛΑΠΙ Η ΝΑ ΓΙΝΕΙ ΤΟ ΜΗΚΟΣ ΟΣΟ ΜΑΣ ΕΠΙΤΡΕΠΕΤΑΙ ΔΗΛ. 90 cm

ΝΕΡΟΧΥΤΗΣ ΜΟΝΟΚΟΜΜΑΤΟΣ ΔΙΑΣΤΑΣΕΩΝ 45 x 110 cm ΜΕ ΚΑΒΑΡΟ ΒΑΘΟΣ 22-25 cm (ΟΠΩΣ ΘΑΛΕΥΕΙ ΜΕ ΤΟ ΣΥΡΤΑΡΙ ΑΠΟ ΚΑΤΕ) ΤΟΠΟΘΕΤΕΙΤΑΙ ΚΕΝΤΡΙΚΑ ΣΤΑ ΔΥΟ ΠΑΡΑΘΥΡΑ ΤΗΣ ΚΟΥΖΙΝΑΣ

* ΓΙΑ ΟΠΟΙΑΔΗΠΟΤΕ ΑΠΟΡΙΑ : 0744333740
ΔΗΜΗΤΡΗΣ ΑΝΤΕΝΙΟΥ 2109334885

2.

ΠΑΝΩ - ΠΑΝΩ
ΛΑΜΑΡΙΝΑ
ΔΙΠΛΗΣ ΟΦΗΣ

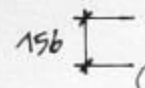

ΑΥΤΑΚΙ
ΣΤΡΑΝΤΖΑΡΙΣΤΟ
20 mm

ΛΑΜΑΡΙΝΑ
ΚΑΕΔΑΡΙΑΣ

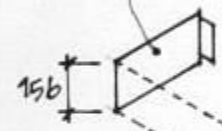

ΥΨΟΣ ΦΥΛΛΟΥ ΣΥΝΟΛ. 2000



ΚΑΤΩ - ΚΑΤΩ
ΛΑΜΑΡΙΝΑ
ΔΙΠΛΗΣ
ΟΦΗΣ
ΚΟΛΛΗΣΗ
ΜΕ ΣΕΚΟΡΟ
ΛΑΜΑΣ 40/6

ΛΕΠΤ. 1

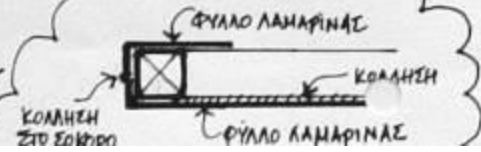

ΠΛΑΤΟΣ ΦΥΛΛΟΥ ΣΥΝΟΛ. 1080

Φ12 ΜΑΣΙΦ

ΘΥΡΟΦΥΛΟ ΑΥΛΟΠΟΡΤΑΣ ΤΕΛ. ΔΙΑΣΤΑΣΕΩΝ 8000x1080, ΚΑΤΑΣΚΕΥΑΣΜΕΝΟ ΑΠΟ ΠΛΑΙΣΙΟ ΚΟΙΛΟΔΟΚΟΥ 40x40 mm, ΠΕΡΙΜΕΤΡΙΚΑ, ΜΕ ΚΟΛΛΗΜΕΝΕΣ ΟΡΙΖΟΝΤΙΕΣ ΛΑΜΕΣ 40/6 ΣΤΙΣ ΑΠΟΣΤΑΣΕΙΣ ΠΟΥ ΦΑΙΝΟΝΤΑΙ ΣΤΟ ΣΧΕΔΙΟ ΤΗΣ ΟΦΗΣ. ΜΕ ΒΑΣΗ ΤΙΣ ΛΑΜΕΣ ΑΥΤΕΣ ΚΟΜΑΝΕ ΜΕΣΑ & ΕΞΩ ΤΑ ΦΥΛΛΑ ΛΑΜΑΡΙΝΑΣ ΠΟΥ ΦΑΙΝΟΝΤΑΙ ΣΕ ΑΥΤΟ ΤΟ ΣΧΕΔΙΟ.

153
94
150
150
150
150
ΑΕΟΝΙΕΣ ΑΠΟΣΤΑΣΕΙΣ

156
94 ΚΕΝΟ

ΦΥΛΛΑ ΛΑΜΑΡΙΝΑΣ ΠΟΥ ΚΟΛΛΟΥΝΤΑΙ ΜΕ ΡΑΦΕΣ ΣΤΙΣ ΛΑΜΕΣ 40/6 (ΟΡΙΖΟΝΤΙΕΣ) & ΣΤΟ ΣΕΚΟΡΟ ΤΟΥ ΦΥΛΛΟΥ ΠΑΧΟΣ ΛΑΜΑΡΙΝΑΣ : ΤΟΥΛ. 1,5 mm
ΓΑΛΒΑΝΙΣΜΕΝΗ Η ΟΚΡ
ΒΛ. & ΛΕΠΤ. 1
ΓΙΑ ΚΟΛΛΗΣΗ

Φ12 ΜΑΣΙΦ ΣΤΟ ΚΕΝΤΡΟ ΜΕΤΑΞΥΤΩΝ ΔΥΟ ΛΑΜΕΣ 40/6 ΠΟΥ ΑΠΕΧΟΥΝ 94 mm ΑΕΟΝΙΚΑ

ΣΧΙΣΜΗ ΓΡΑΜΜΑΤΟ ΚΙΒΩΤΙΟΥ 25x3 εκ. ΥΨΟΣ ΑΠΟ ΤΕΛ. ΔΑΠΕΔΟΥ 1,05 m

1500

94 ΚΕΝΟ
156

ΜΕΣΑ

ΑΥΤΑΚΙ ΣΤΡΑΝΤΖΑΡΙΣΤΟ 20 mm

ΚΟΥΤΙ ΓΡΑΜΜΑΤΟΚΙΒΩΤΙΟΥ (ΤΟ ΕΥΖΗΤΑΜΕ & ΕΠΙ ΤΟΠΟΥ)



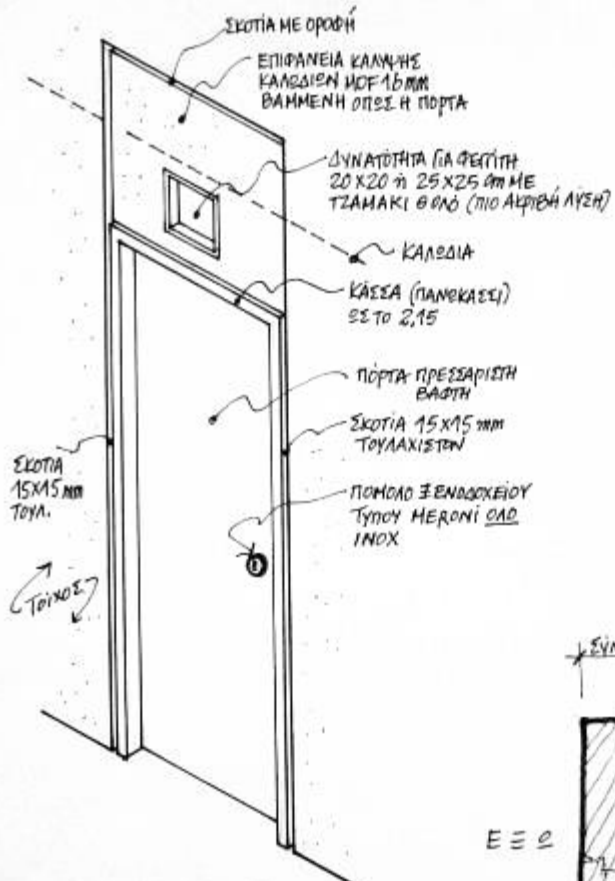

ΜΙΑ ΤΥΠΙΚΗ ΕΣΩΤΕΡΙΚΗ ΠΟΡΤΑ (Π.Χ. W.C ΚΑΤΩ) ΟΠΩΣ ΤΗ ΒΛΕΠΟΥΜΕ ΑΠ' ΕΞΩ 1:20

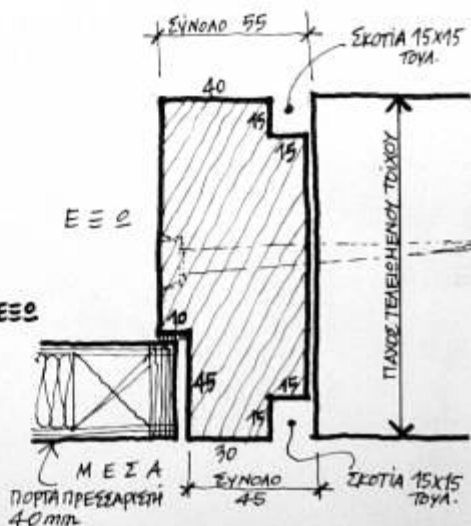

ΤΥΠΙΚΗ ΠΕΡΙΜΕΤΡΙΚΗ ΚΑΣΣΑ ΕΣΩΤΕΡΙΚΗΣ ΠΟΡΤΑΣ ΜΕ ΣΚΟΤΙΑ 1:20

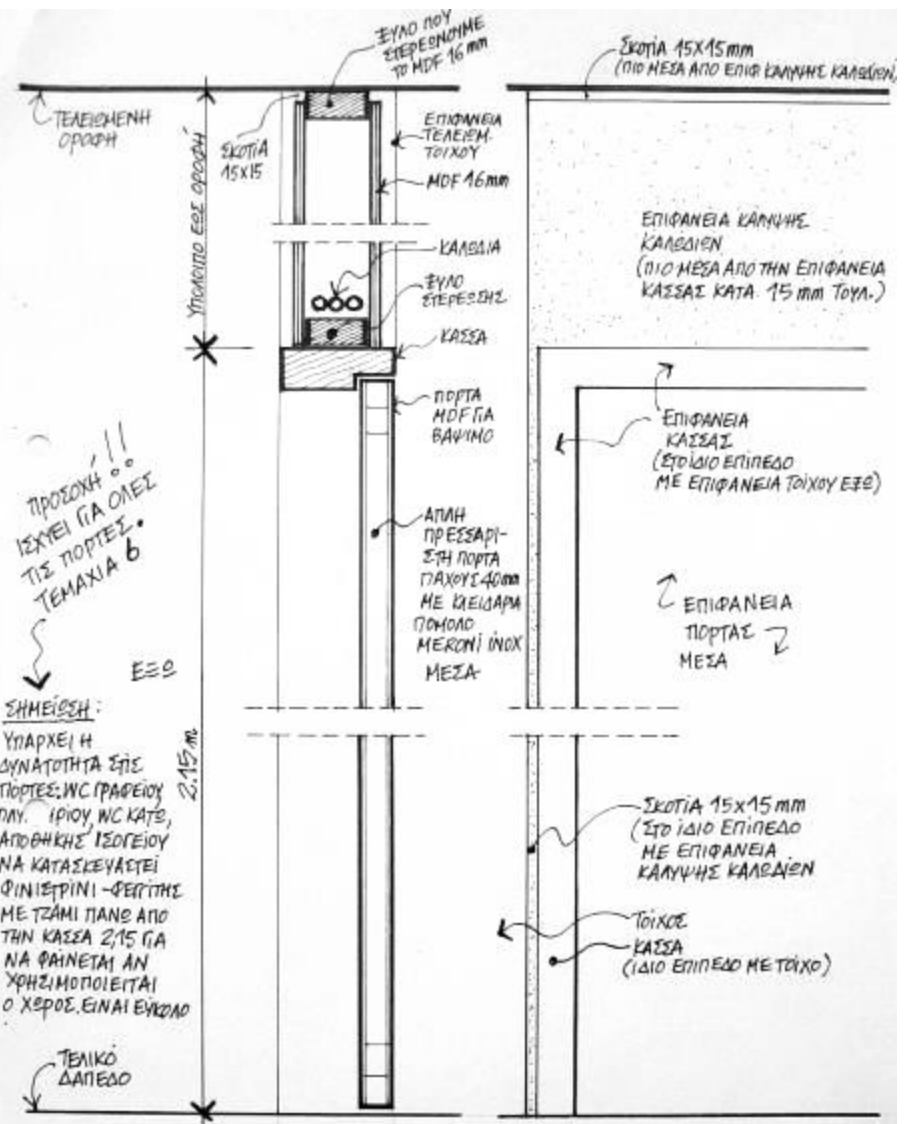

ΠΡΟΣΟΧΗ!! ΙΣΧΥΕΙ ΓΙΑ ΟΛΕΣ ΤΙΣ ΠΟΡΤΕΣ ΤΕΜΑΧΙΑ 6

ΣΗΜΕΙΩΣΗ: ΥΠΑΡΧΕΙ Η ΔΥΝΑΤΟΤΗΤΑ ΣΤΙΣ ΠΟΡΤΕΣ WC ΓΡΑΦΕΙΟΥ ΠΛΥ. ΙΡΙΟΥ, WC ΚΑΤΩ, ΑΠΟΘΗΚΗΣ ΙΣΟΓΕΙΟΥ ΝΑ ΚΑΤΑΣΚΕΥΑΣΤΕΙ ΦΙΝΙΣΤΡΙΝΙ - ΦΕΡΓΙΤΗΣ ΜΕ ΤΖΑΜΙ ΠΛΑΝΟ ΑΠΟ ΤΗΝ ΚΑΣΣΑ 2,15 ΓΙΑ ΝΑ ΦΑΙΝΕΤΑΙ ΑΝ ΧΡΗΣΙΜΟΠΟΙΕΙΤΑΙ Ο ΧΩΡΟΣ. ΕΙΝΑΙ ΕΥΚΑΙΟ

ΤΟΜΗ 1:5

ΟΨΗ (ΤΜΗΜΑ) 1:5

• ΤΥΠΙΚΗ ΠΕΡΙΠΤΩΣΗ ΕΣΩΤΕΡΙΚΗΣ ΠΟΡΤΑΣ ΜΕ ΚΑΛΩΔΙΑ Η ΧΟΡΙΖ... ΙΣΧΥΕΙ ΓΙΑ: ΠΟΡΤΑ ΛΟΥΤΡΟΥ ΟΡΟΦΟΥ, ΠΟΡΤΑ DRESS ROOM, ΠΟΡΤΑ WC ΚΑΤΩ, ΑΠΟΘΗΚΗ ΙΣΟΓΕΙΟΥ, WC ΓΡΑΦΕΙΟΥ, ΠΟΡΤΑ ΠΛΥΝΤΗΡΙΟΥ.

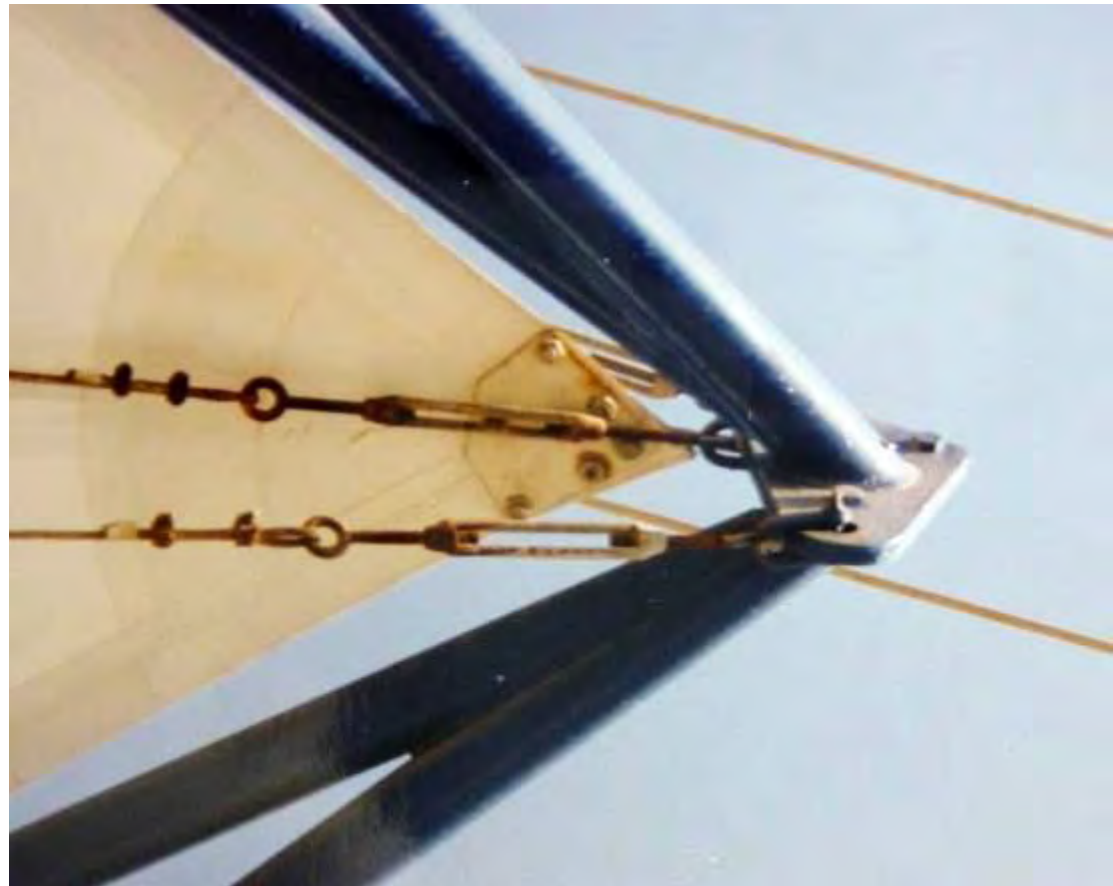
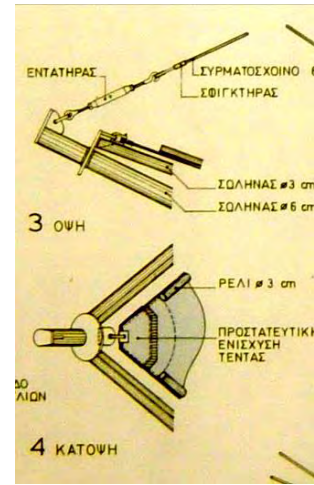
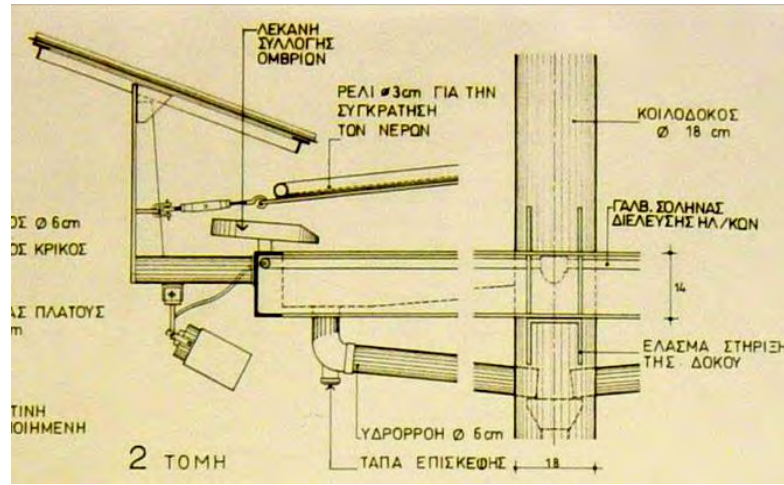
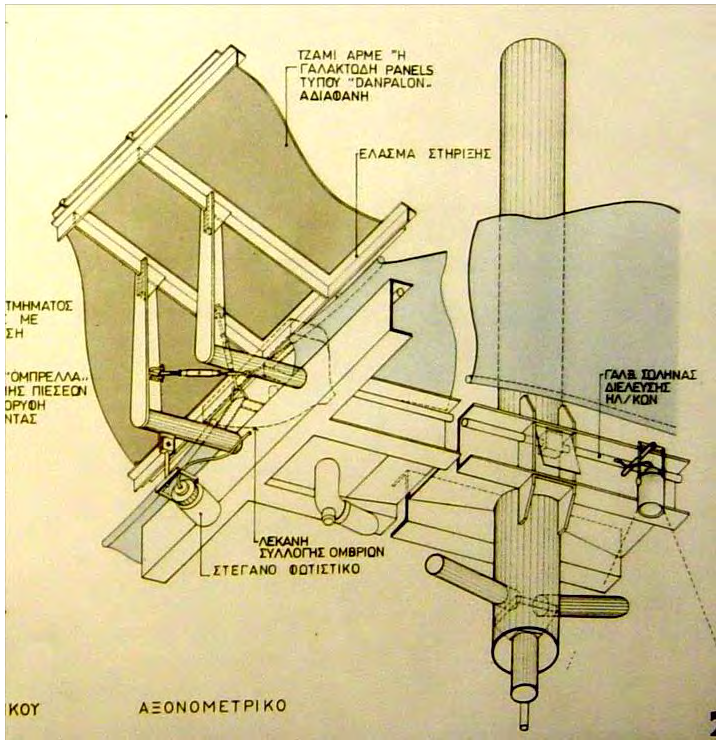

3. ΤΖΑΚΙ Β' ΟΡΟΦΟΥ

ΠΑΡΑΤΗΡΗΣΕΙΣ : Η ΒΑΣΗ-ΣΚΑΛΟΠΑΤΙ ΕΙΝΑΙ 0,60 x 1,30 ΚΑΙ ΕΧΕΙ ΎΨΟΣ ΑΠΟ ΤΟ ΤΕΛΙΚΟ ΔΑΠΕΔΟ 0,30 m. ΤΟ ΚΟΥΒΟΥΚΙΟ - ΦΟΥΚΑ ΑΠΟ ΠΛΑΝΕ ΕΙΣΕΙΤΙ ΑΠΟ ΤΟΝ ΤΟΙΚΟ 0,50m ΚΑΙ ΒΕΚΝΑΙ 1,00m ΑΠΟ ΤΟ ΤΕΛΙΚΟ ΔΑΠΕΔΟ.

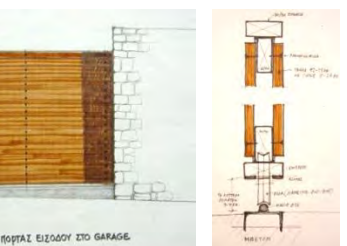
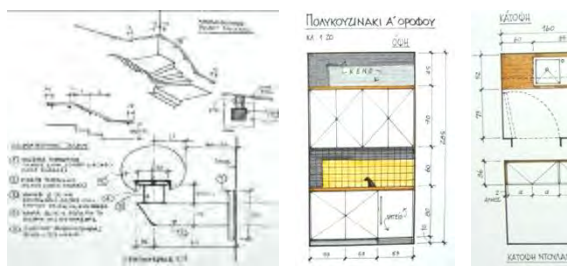
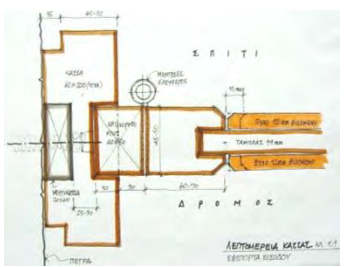
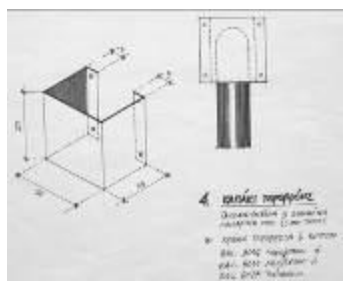
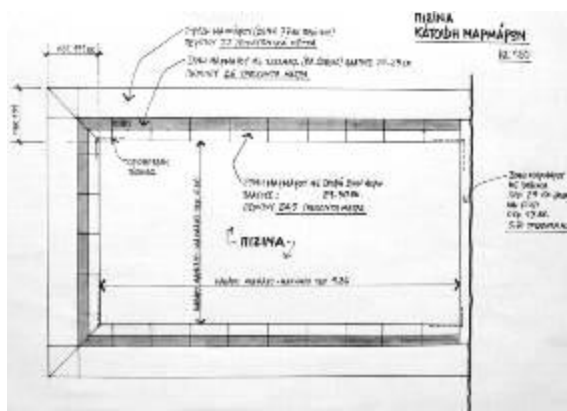
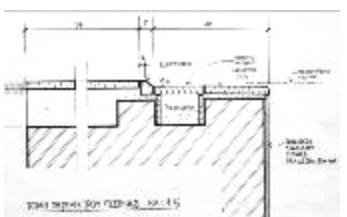
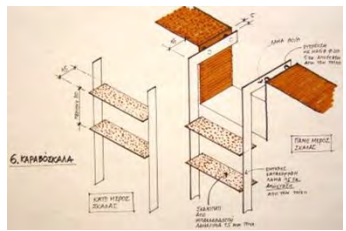
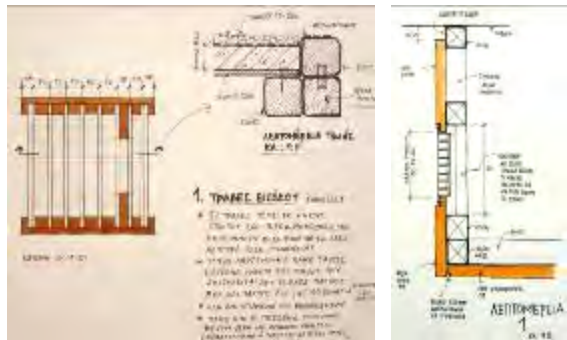
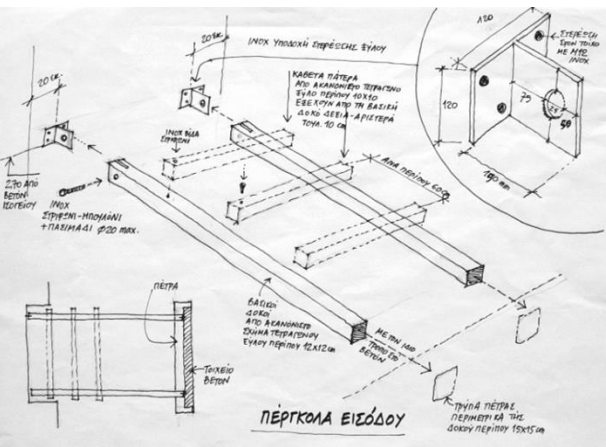
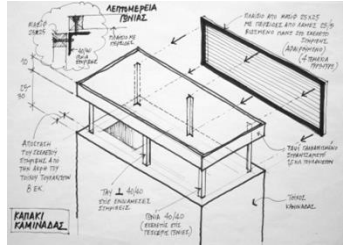
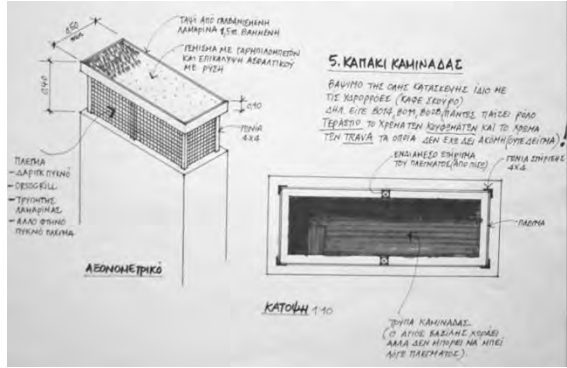
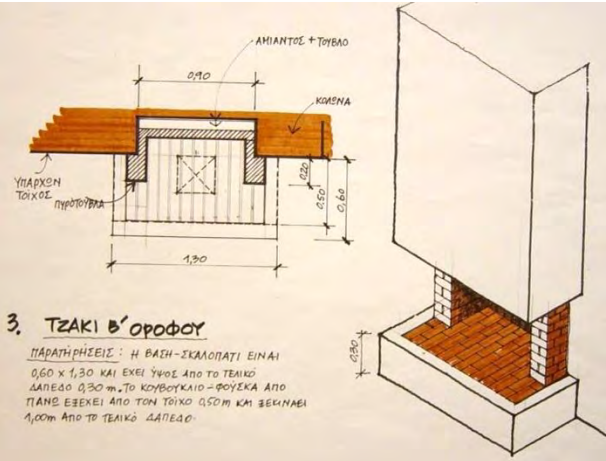

10. ΚΥΡΙΣ ΛΟΤΡΟ ΟΦΗ ΗΠΙΣΤΡΑ. Μ. 1-30

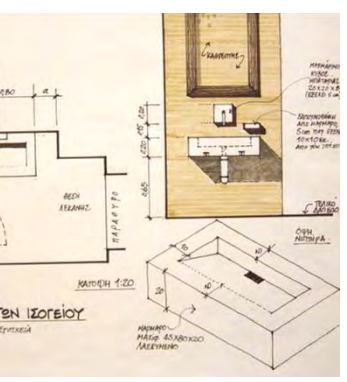
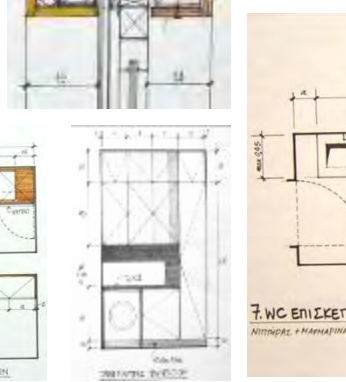
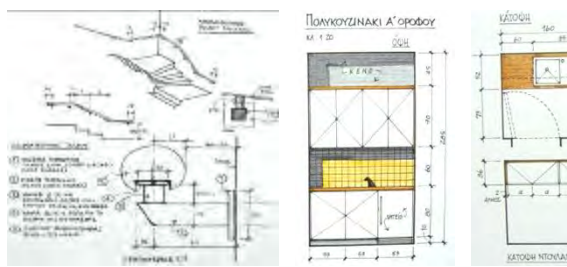

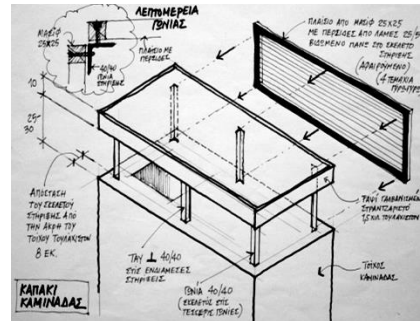
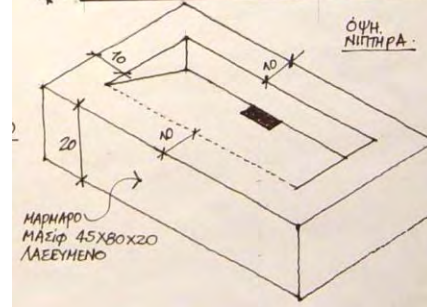
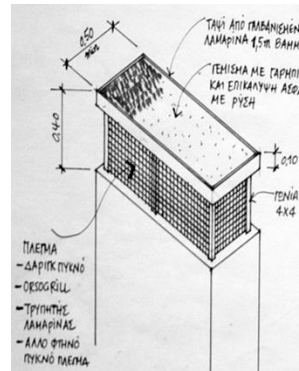
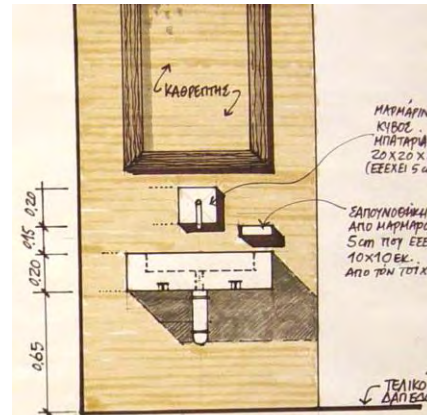
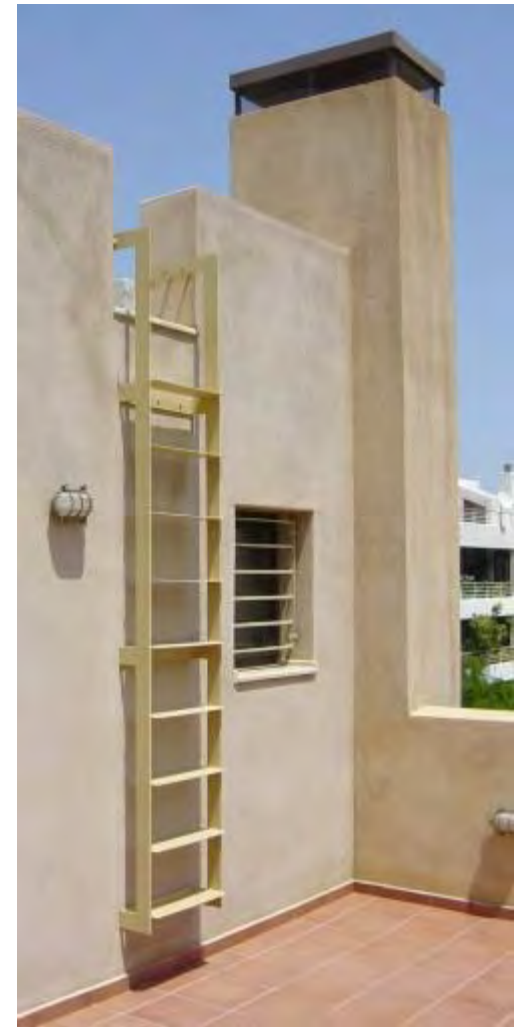
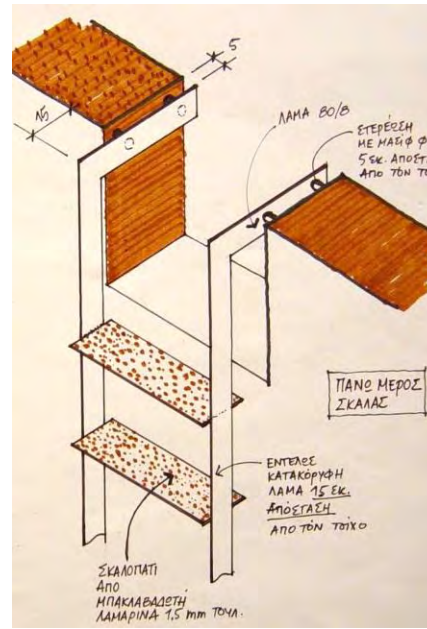
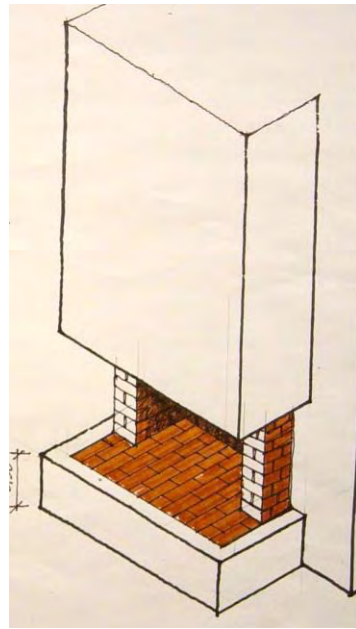

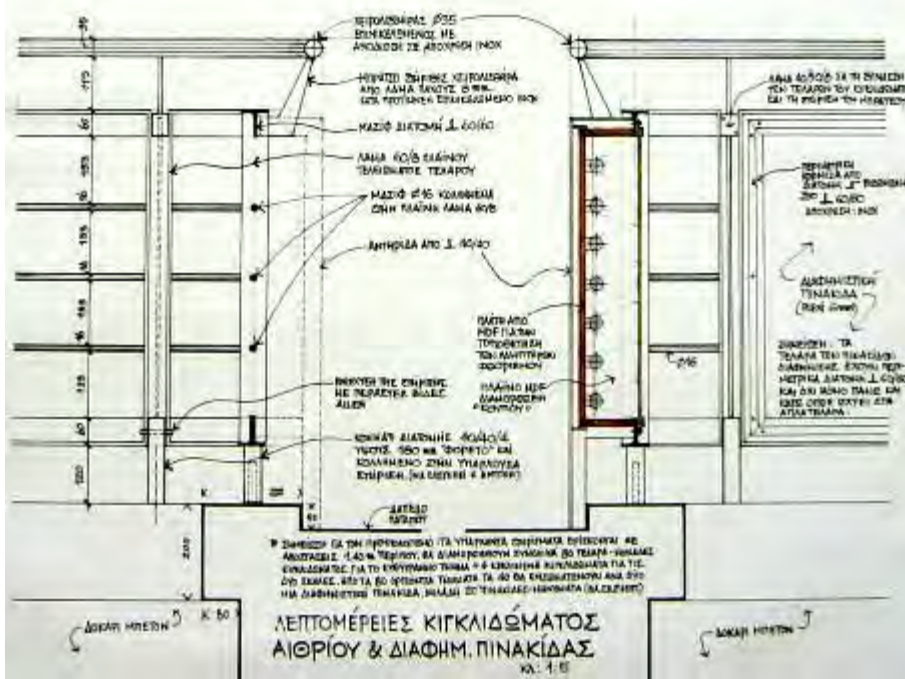
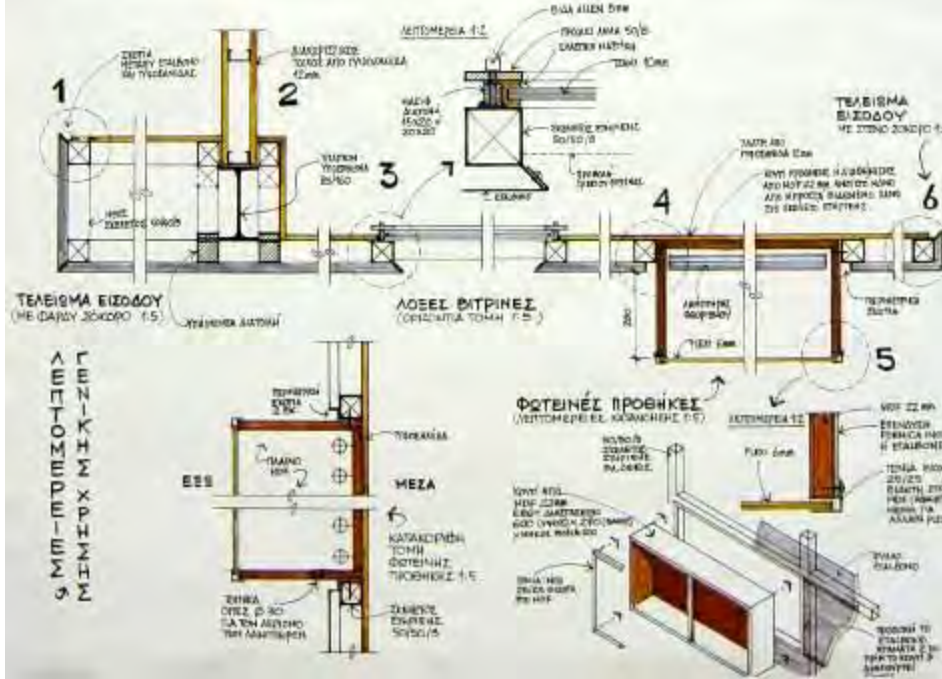
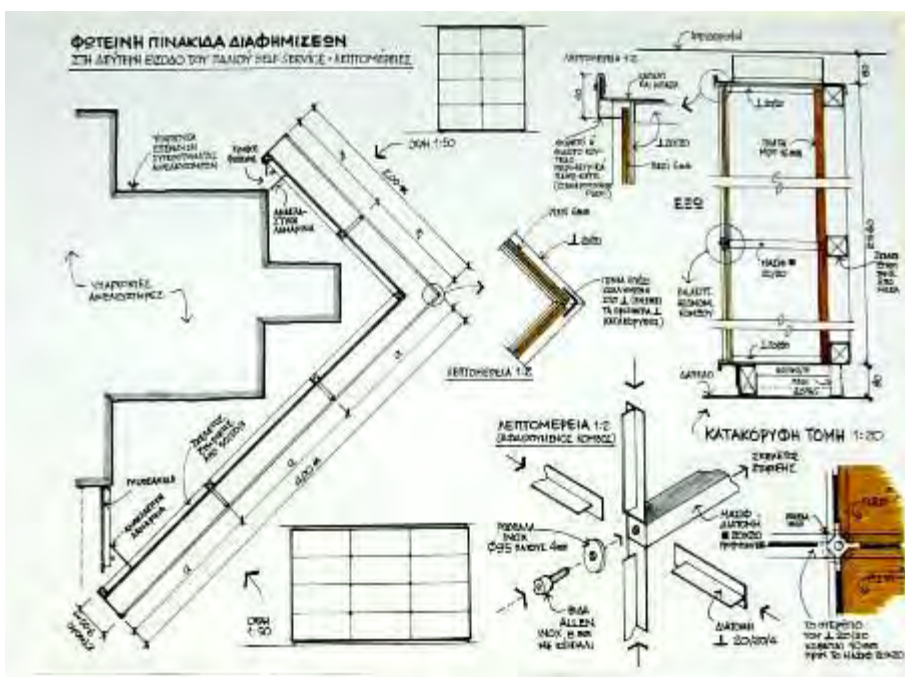
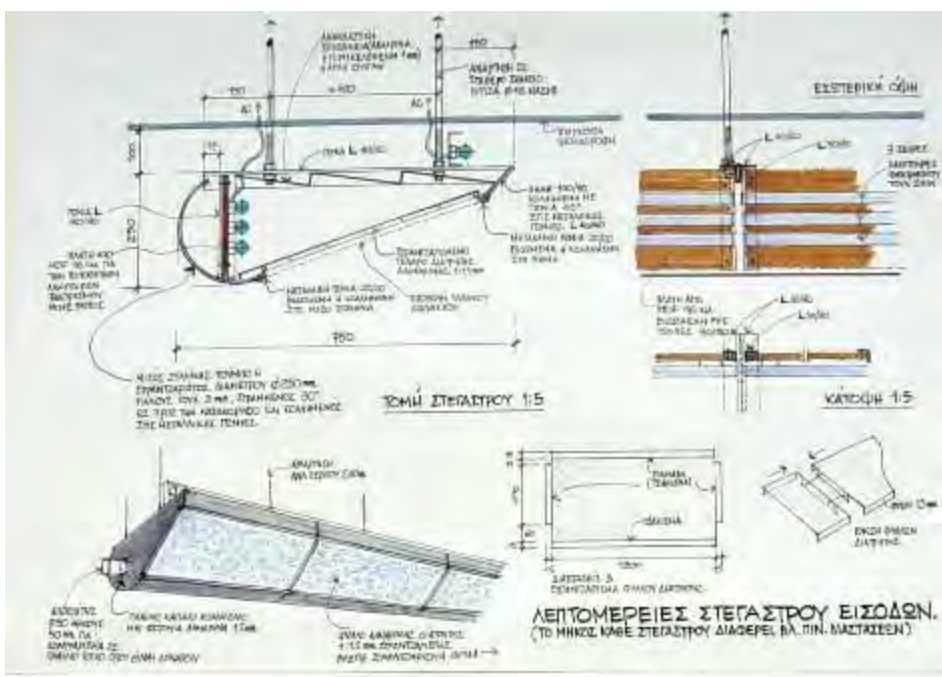

Α
Γ
Ε
Ν
Ι
Κ
Η
Σ
Χ
Ρ
Η
Σ
Σ

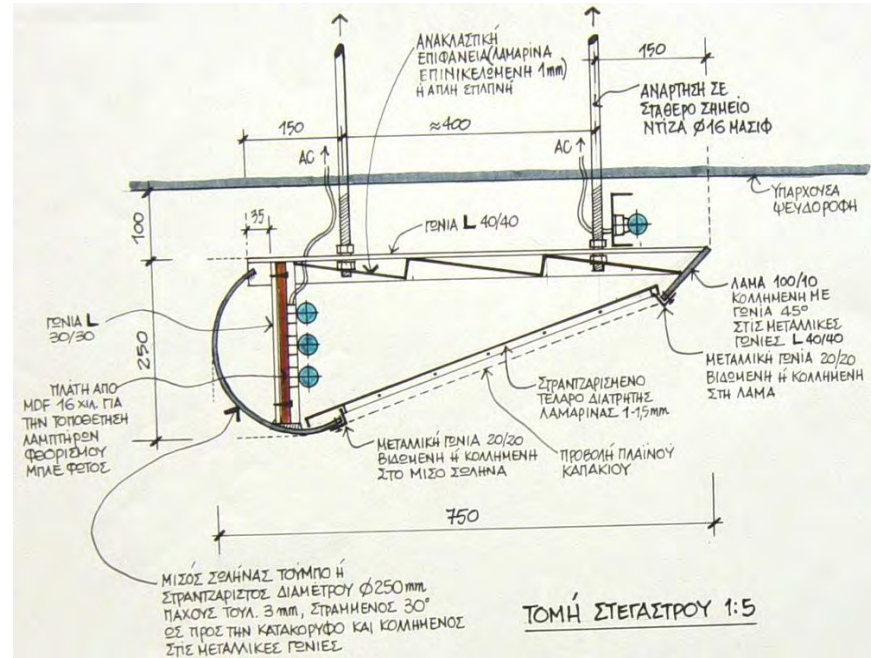

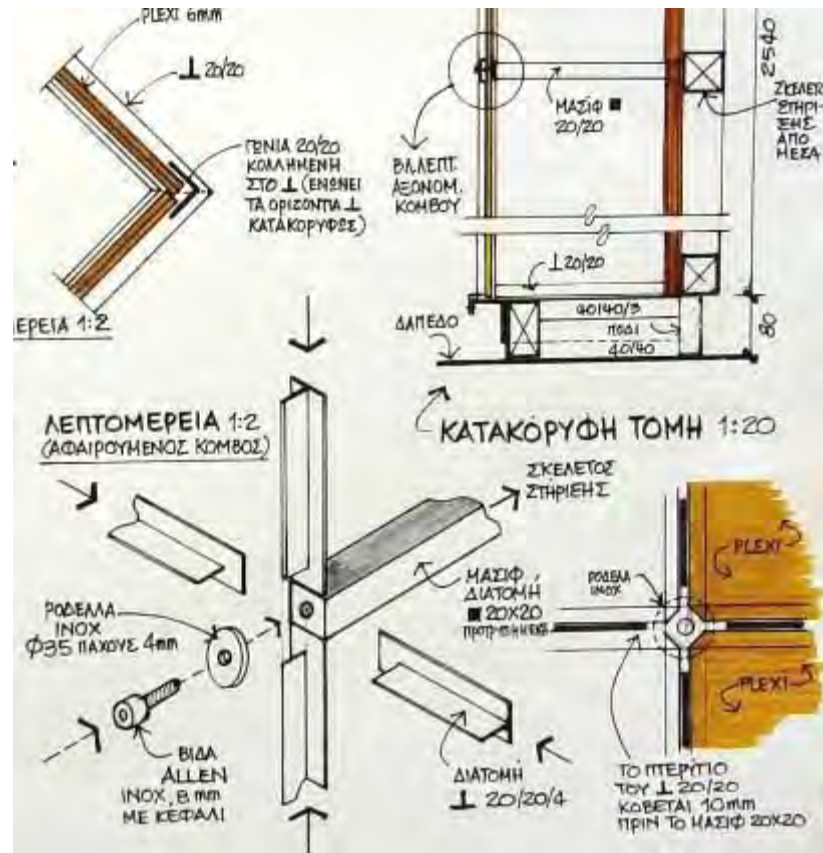

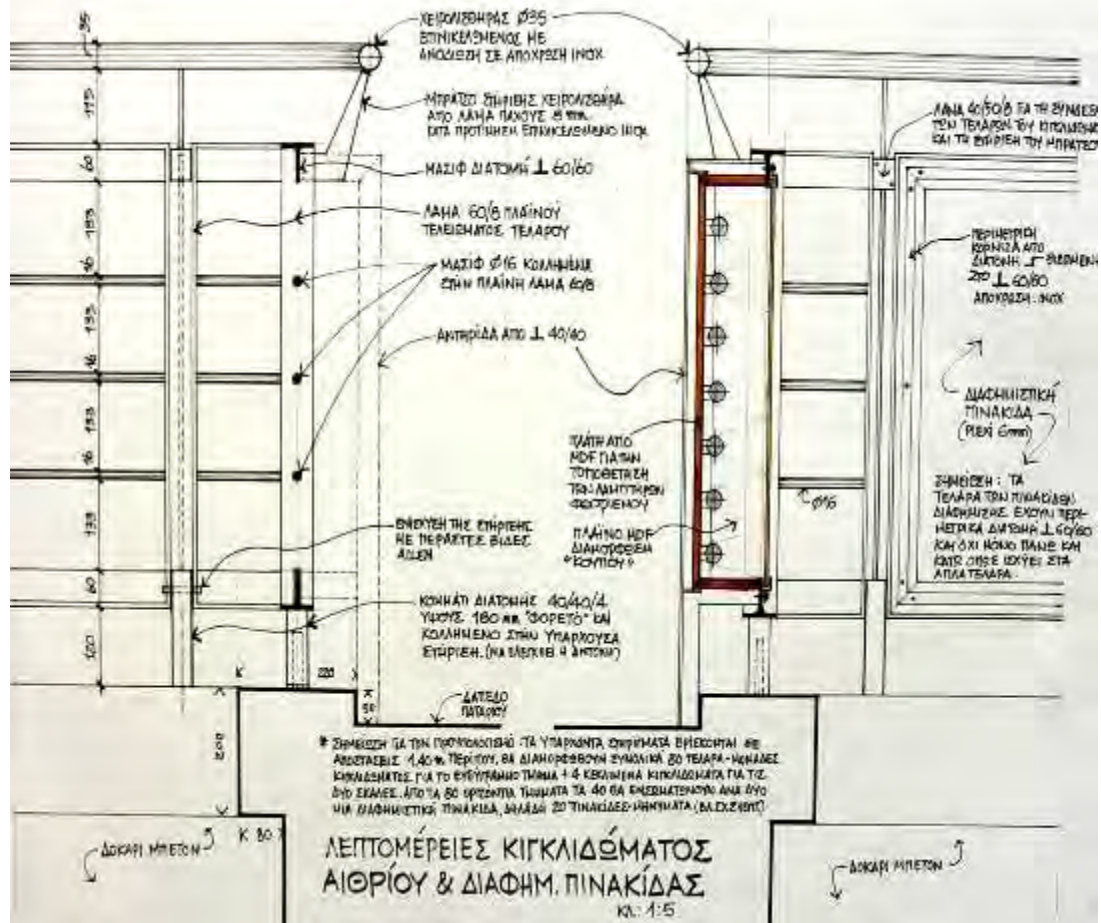

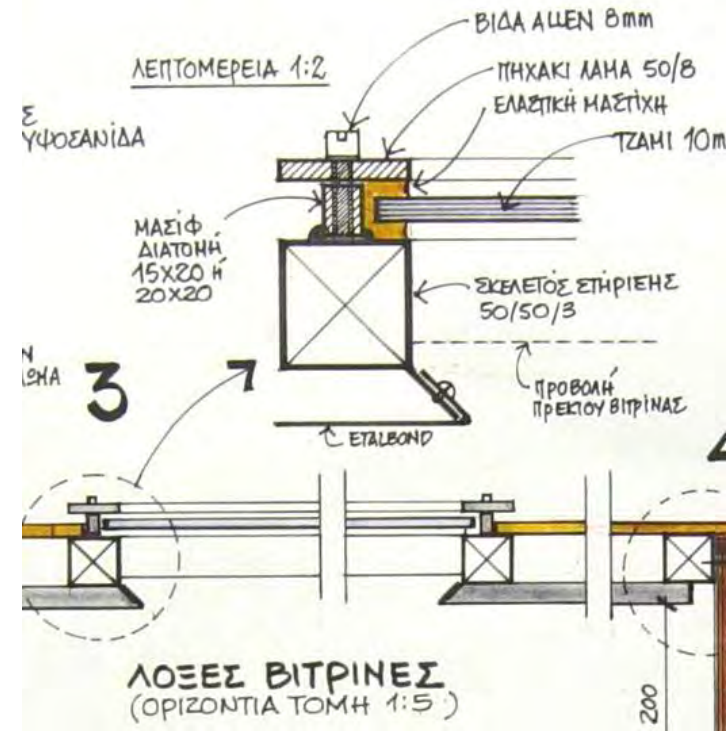
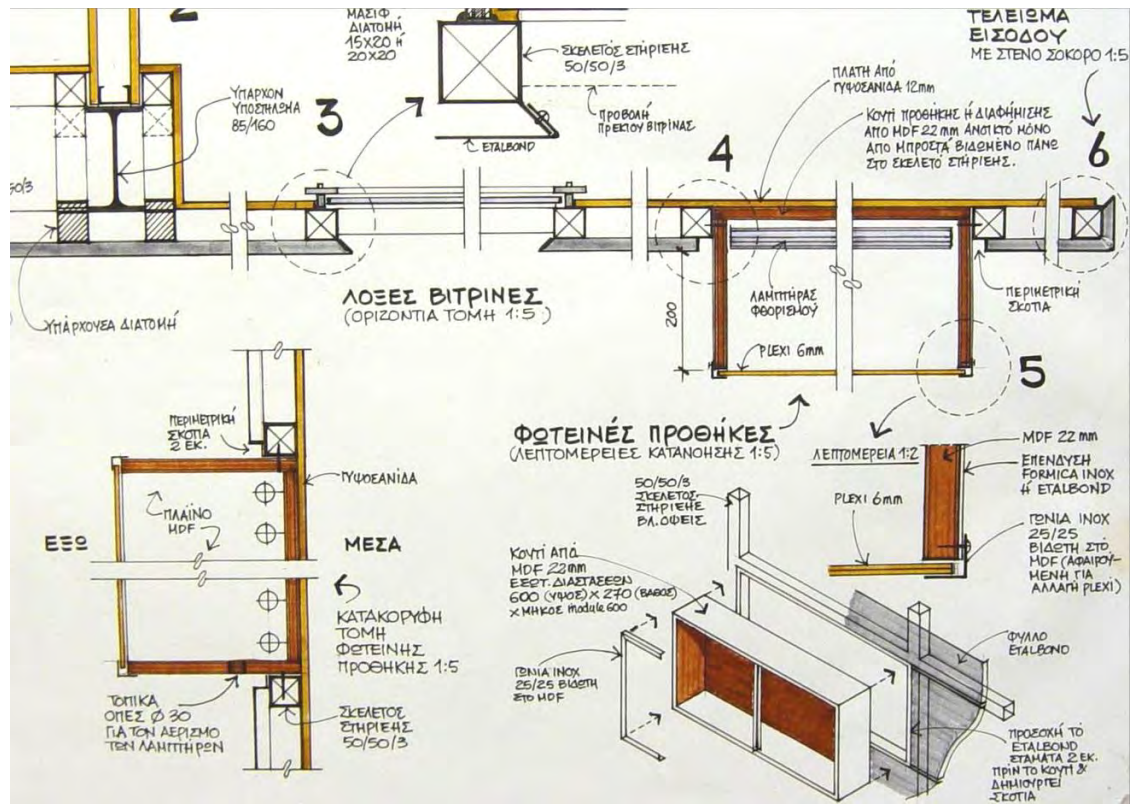

η καινοτομία







